PENNTONIAN

1946

GEN

ALLEN COUNTY PUBLIC LIBRARY
3 1833 01860 6373

GC
974.802
C35PE,
1946

Kate H. Boyd.

15th
PA shelf
1946
25915

Digitized by the Internet Archive
in 2011 with funding from
E-Yearbook.com

http://www.archive.org/details/penntonian1946penn

The 1946 Penntonian

Editor-in-Chief . . . JANE CHANEY
Business Manager . MARTHA WYNN

PUBLISHED AND COMPILED BY THE GRADUATES OF
PENN HALL . . . . . CHAMBERSBURG, PENNA.

PENN HALL SCHOOL

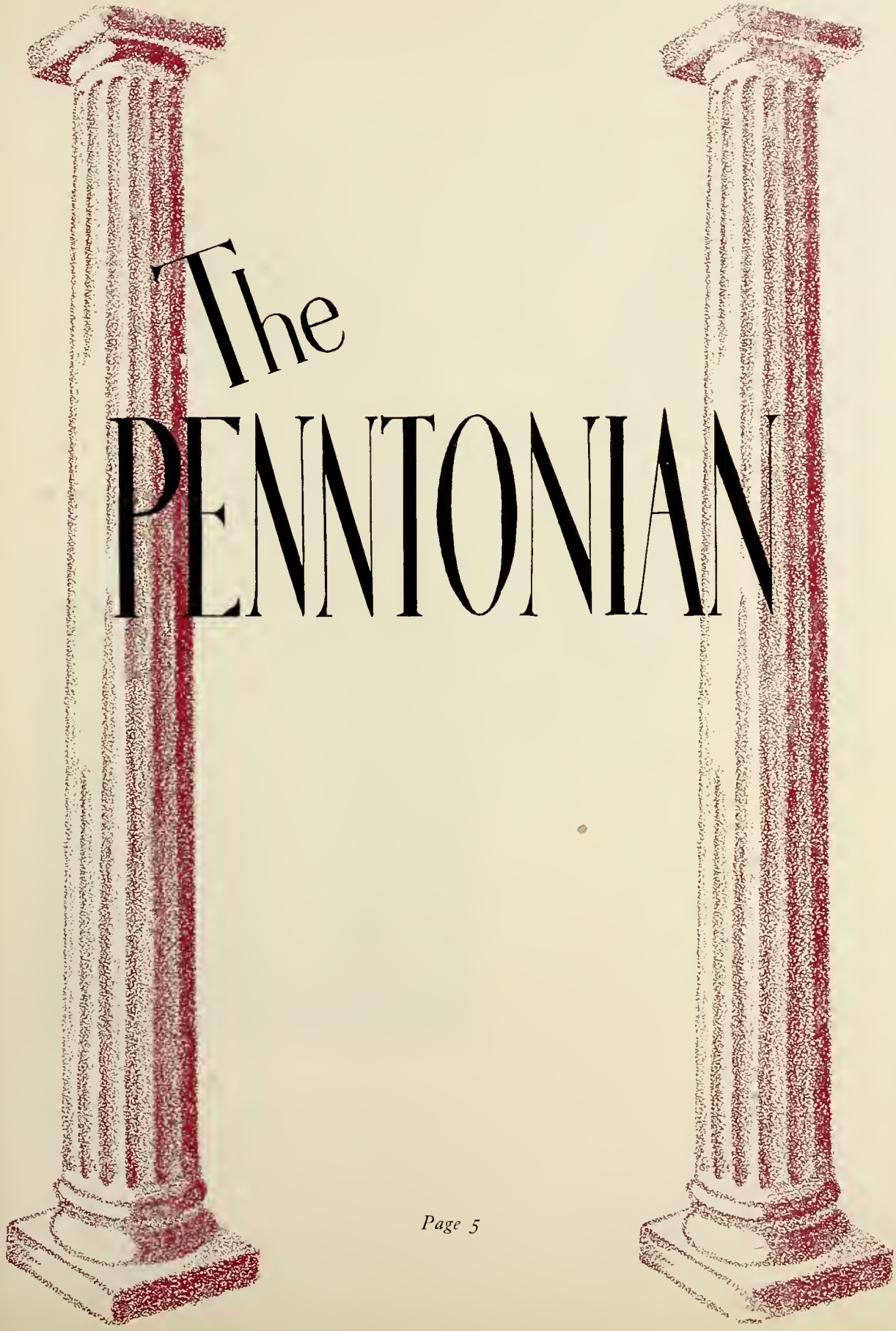
The
PENNTONIAN

CONTENTS

VIEWS 8

DEDICATION 12

FACULTY 14

CLASSES 27

HONORS 81

SPECIAL DEPARTMENTS . . 91

ACTIVITIES 95

SPORTS 117

ADVERTISEMENTS 134

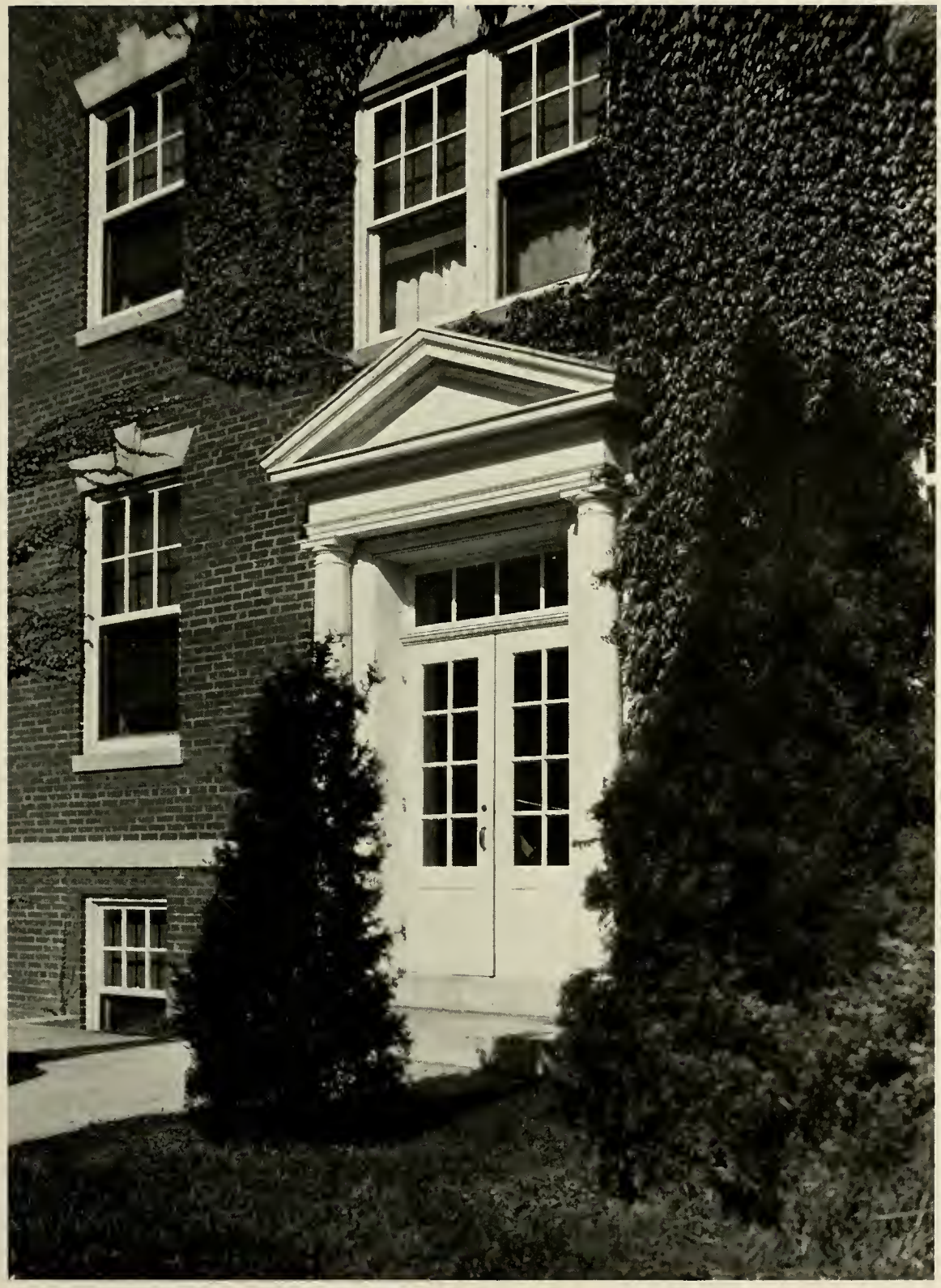

MR. JOHN L. DOAN

to MR. JOHN L. DOAN

We the graduating classes . . . deem it a great honor . . . and privilege . . . to dedicate this 1946 Penntonian . . . to Mr. John L. Doan . . . our instructor and friend . . . in appreciation of his many years of service . . . and untiring efforts . . . to encourage and advise . . . which he has so generously rendered . . . to endear . . . our years at Penn Hall.

Mr. Doan . . . the imparting of your keen interest in nature . . . has greatly enriched the lives of those . . . who have studied under you . . . We will long remember . . . your cheery "Good morning" . . . black briefcase . . . umbrella . . . field trips . . . thoughtfulness . . . and interest in our work.

With full hearts . . . we wish to thank you sincerely . . . for your kindness and sympathy . . . which will forever remain . . . our inspiration and goal.

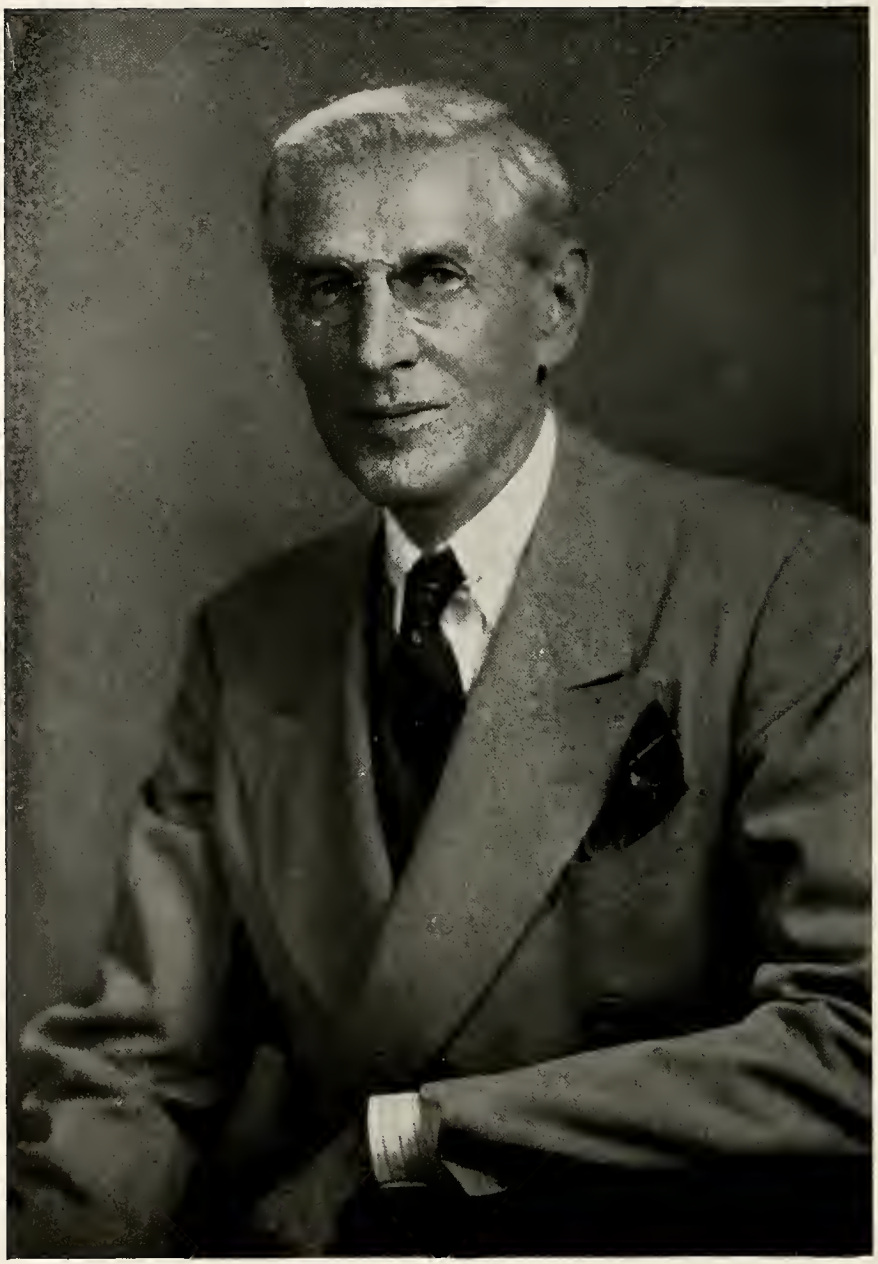

Dr. Frank Stockton Magill

President

Our sincere friend . . . loved by all for his gentle wisdom . . . kindness . . . and sparkling wit . . . always has time for a friendly chat with the student . . . a warm handclasp . . . and ready smile . . . bringer of news of the "outside world" . . . every Saturday morning . . . genial toastmaster of the Athletic Association banquet . . . a nature lover . . . and enthusiastic gardener . . . Sunday visits . . . heart-to-heart talks and inspiring prayers in chapel . . . our beloved . . . Dr. Magill.

TO THE PENN HALL GRADUATES OF 1946

June, 1946

A few days hence we gather in formal manner to recognize and commend, by work and symbol, the work completed by the members of the classes of 1946.

Each graduate has our heartiest congratulations for the quality of the work done, and our sincerest commendation for the spirit in which it has been accomplished.

Just to get a piece of work done is one thing; to do it in a manner that really reflects a seriousness of purpose is another. In the one case you make a grade; in the other, you are doing the vastly more important thing, marking a life.

In no period of the nation's history has it been more difficult to envision the future or plan for it. To chart a course to a desired haven is difficult enough, but if this haven be one of beauty and light and grace and truth—and God grant that nothing less may satisfy any one of our graduates—to reach it will, indeed, be difficult.

Recently the world emerged from a hellish war, and as a nation we are justly proud of the great part we had in terminating it. War is ended, but nationally we are not at peace. The citizenship of the nation must awaken to the fact that each individual citizen must take his or her citizenship seriously. Thus they will cease to permit gang politicians and racketeers to elect officers and to outline government policies. Then, the cultural, moral and spiritual will have assumed their rightful places in our national and international planning for the future, and we shall have peace.

Space does not permit of our enlarging on this theme, nor, indeed, is this the place for it, but we did present the thought for those in whose special interest this is written, who are so soon to enter larger fields of educational work, in the yet larger and more serious and more arduous duties of the larger life, and we must not forget or neglect our duties as citizens.

Gladly and pleasantly have we worked with and for you in your attainment of textbook facts, but even more earnestly and seriously that you might add to knowledge a generous measure of wisdom. A well-developed character and a cultured soul are essential to a successful and enriched life. Difficult indeed it is today to look about you and discover just the course you may wish to follow. This is as difficult in the economic life as in the cultural, social and spiritual life. The only plan to follow under prevailing conditions is to look within. Your mind and soul must guide you, and they can if you will have it so.

Your graduation, a few days hence, but opens a vastly wider horizon. In the life that lies before, whatever your environment may be, remember that your work at Penn Hall has been but a beginning. Carry into that new life the seriousness of purpose you have manifested here, and each succeeding year will add to its beauty and worth. Seek to enrich your own life for the joy and comfort it will bring to you, but also that you may, as you will, enrich the lives of others.

The evening hours of life's little day will then be light for you, and joy and peace will fill your soul in the knowledge that you have not lived in vain.

This is our heart's most earnest wish for each of you.

Your sincere friend,

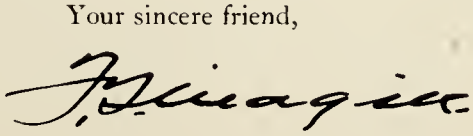

DR. BRIGGS

MISS BAILEY

Deans

DR. SARAH W. BRIGGS

Academic Dean

Charming Southern drawl . . . a smile that begins in the eyes . . . ready, rapid repartee . . . She receives the never-ending chain of inquisitors . . . "cuts for weekends" . . . college entrance requirements . . . scholastic ratings . . . "Now this is the way it stands" . . . selected Bible readings in chapel . . . sympathetic . . . energetic . . . always busy . . . cheerful and courteous.

MISS RUTH E. BAILEY

Dean of the Conservatory of Music

Soft-spoken . . . unassuming . . . gentle, kind, and patient . . . theory, melody, harmony . . . Choir, Glee Club, concerts and step-singing . . . keeping life at Penn Hall in rhythm, in harmony and rich in melody.

MRS. KEALHOFER

MISS BOYD

Deans

MRS. JANE C. KEALHOFER

Dean of Girls

Friend and confidante of every Penn Hall girl . . . stately Southern charm . . . sympathetic and understanding . . . those happy little invitations to Monday morning breakfast . . . two taps of the bell . . . "Don't forget to sign in and out!" . . . "Everyone is expected to attend" . . . "Please sign on the blind-date list" . . . taking weekend permissions . . . recreation, Tuesday night bridge and afternoon walks . . . affectionately known as "our Mrs. K."

MISS KATE H. BOYD

Assistant Dean of Girls

Always interested in her girls . . . efficient . . . traveled . . . authority on Chambersburg history . . . "open house" for residents of the "Arts" . . . fair damsels munch cookies, crackers and candy while they discuss affairs of the heart . . . Miss Boyd, our friend.

1946 Faculty

Marian Bender
Chambersburg, Pa.

English, Journalism

Industrious letter-writer . . . likes to get them too . . . questions and answers in one sentence . . . "For the Commentator" . . . dry humor.

Marguerite Cooke
Calgary, Alberta

Violin, Piano

"When I flew from the coast" . . . Harrisburg concerts . . . morning coffee . . . golf . . . California summer.

Elizabeth Custer
Ventnor, N. J.

English, Psychology

Psychological novels . . . poetry . . . Penn Points copy . . . Florida trips . . . onion sandwiches . . sports coats . . . swimming meets.

Ethel M. Dixon
Chambersburg, Pa.

Piano

Skilled accompanist . . . organ melodies . . . chapel hymns . . . humor . . . suppers at the Inn.

1946 - Teaching in Chambersburg

John L. Doan
Chambersburg, Pa.

Science

Friendly greetings . . . hat in hand . . . man of letters as well as science . . . "Young ladies" . . . field trips . . . "flora and fauna."

Retired 1946

Marion Engl
Fort Lee, N. J.

Art

Clever artist . . . weather sketches . . . suits . . . coiffeurs . . . *Vogue* . . . knick-knacks for her room . . . plants in her window . . . walks . . . Art History.

1946 Faculty

Beatrice Gonzalez
San Antonio, Texas

Spanish

Red and silver . . . we could say, "Busy as a Bea" . . . likes rocking chairs . . . bridge parties . . . travel troubles to Texas . . . Spanish Club.

1946 - Bucknell University

Mary H. Gosline
Aurora, N. Y.

Science

Trips to "up-State" . . . afternoon walks . . . "I'll stop in Philadelphia." . . . lab experiments . . . "It must be scientific."

Janet Grant
Wethersfield, Conn.

Equitation

Horses 'n' horses . . . or bicycles. . . letters from alumnae . . . plans a trip to Bermuda . . . "Granite."

Elizabeth Haller
Chambersburg, Pa.

Social Sciences

Tearoom at 10:40 . . . evening classes . . . New York trips . . . "the sociological aspects" . . . subtle humor . . . that inimitable intonation.

Ocie Higgins
Lebanon, Ind.

Voice

"The pleasure of coffee" . . . Indiana . . . hats . . . tricky and becoming . . . interior decoration . . . with unusual color schemes.

1946 - Mississippi State Teachers College, Columbus, Miss

Catherine Kiefer
Philadelphia, Pa.

Business Education

Whitman's chocolates and magazines . . . "You have to be there when they put them out" . . . black and white . . . or pastels . . . her favorite ensembles . . . organ melodies.

1946 Faculty

Fritz C. Kleemann
Chambersburg, Pa.

Equitation

Cascade Camp reunions . . . plans for the farm . . . Chicago trips and wedding bells . . . "Mal."

Martha Evelyn Lowmaster
New York, N. Y.

History

Penntonian proofs and deadlines . . . notebooks . . . jokes . . . travel troubles . . . Manhattan serenade.

Gretchen Marquardt
State College, Pa.

English

Coats . . . formals . . . J. C. I dance plans . . . Tucker . . . breakfasts with Miss Haller . . . Penn Points.

Jeannette Masilionis
Cleveland, Ohio

Physical Education

Poetry . . . stocking dolls . . . orange-tinted notes for boxes . . . "It's the way you play the game" . . . hockey . . . trips.

Elizabeth S. McCague
Sewickley, Pa.

Latin, Algebra

Paoli reunions . . . new vocabulary . . . no classical influence there . . . Christmas cards . . . packing problems . . . Corinthian Club activities.

Mary Evelyn McKillip
Chambersburg, Pa.

Business Education

Shorthand . . . "Watch your characters" . . . housekeeping . . . guests in the garden . . . during the summer . . . coffee at the tearoom.

1946 Faculty

Helen McMillan
New York, N. Y.

Business Education

Prom problems . . . Senior meetings . . . merchandise or "the price of eggs." . . . flannel her favorite textile . . . "I feel a draft" . . . Bronx blues.

Gertrude Ellen Meyer
Baltimore, Md.

Art

Art exhibits . . . notebooks . . . afternoon walks . . . sees your future in the palm of your hand . . . Phi Alpha Chi projects . . . Chambersburg Art Club.

Catherine Moser
Philadelphia, Pa.

Mathematics

Action pictures . . . at the basketball games . . . darkroom developments . . . hikes o'er hill and dale . . . evening diversions . . . bridge and chess . . . "Anything to eat?"

Bette M. Rhoads
Trenton, N. J.

Physical Education

Swimming trips and victories . . . "My faithful car" . . . Florida tan . . . posture week . . . Trenton.

Lula M. Richardson
Williamsport, Pa.

French, German, Spanish

Wednesday morning breakfasts . . . Silex . . . chaperoning Friday night dinners . . . Monday morning appointments . . . "The last time I saw Paris."

Lucille Schuster
McDonald, Pa.

Dietitian

Holiday dinners . . . Spanish . . . movies . . . Pittsburgh . . . parties and menus.

1946 Faculty

Mrs. Mary K. Stewart
New Rochelle, N. Y.

Librarian

Rental library project . . . tricky earrings . . . suits . . . pocketbooks . . . our commuter . . . with Marion.

Christine R. Stolzenbach
Sewickley, Pa.

French

Stories . . . clever and amusing . . . Sewickley enthusiast . . . likes symphonies . . . bridge . . . hall parties . . . French Club.

Ann Magill Sullivan
Chambersburg, Pa.

Alumnae Secretary

Balcony scene for chapel cuts . . . alumnae news and dues . . . Bob . . . letters from overseas.

Georgiana von Tornow
New York, N. Y.

Speech, Drama

Versatile and witty . . . "Dr. v. T." . . . Penn Hall Players . . . polished productions . . . New York visits . . . theater tickets . . . bridge.

Martha G. Wasgatt
Rockland, Maine

Home Economics

J. C. II plans and parties . . . blue car . . . that "Down East" a . . . cribbage games . . . lobster dinners.

Emily S. Young
Chambersburg, Pa.

Resident Nurse

Crossword puzzles . . . likes green . . . afternoon walks home . . . Michael back in U. S.

What we missed this Christmas

CAPTIONS

1. After dinner chat.
2. Nature lovers.
3. Snow babies.
4. One Chapel cut.
5. Picnicking.
6. Late reading?
7. Let's talk it over!
8. Put that point down.
9. "Coffee time."
10. Sleepy time gal.
11. She's got rhythm!
12. Blanket party.
13. What's new?
14. What's the score?
15. A stitch in time.
16. Hold that pose!
17. Let's have another cup of coffee.
18. Demi-tasse.
19. Marital bliss.
20. Hold that smile!
21. Chapel time.

1

2

3

4

5

6

8

7

9

10

11

12

13

17

15

16

14

18

19

20

21

JOANNE BEGG, *J. C. II Class President*

CARROLL OTT, *Senior Class President*

CLASSES

Left to right: Helen Schult, Gerry Lou Smith, Barbara Pulis, Carroll Ott, Miss McMillan.

The Seniors

The book begins in '44 . . . seven Sophomores . . . Fan Speer . . . a wonderful president . . . Ginny Jackson, vice-president and sports representative . . . Marg Lundstrom, secretary . . . Janet Kratzert, treasurer . . . all but one are still with us . . . under the enthusiastic supervision of Miss Shelly . . . the Mexican fruit sale . . . gay booths . . . strung with huaraches and gourds . . . profits to the Red Cross . . . book reports . . . spring canoeing picnics up the Conococheague . . . we had fun . . . on to the Junior year.

Now a thriving class of thirty-three . . . Carol Fries, our president . . . Carroll Ott, vice-president . . . Dolly Dawson, secretary . . . Helen Davis, treasurer . . . butt room parties after ten . . . Sunday dates . . . choosing Miss McMillan our adviser . . . helpful suggestions . . . always an idea . . . Phyl and Gerry Lou, the Glee Club upholders . . . also represented us in the choir . . . Dolly and Candy's jitterbugging . . . Mori's horse . . . Ginny and the hockey team . . . Mo's sharpshooting . . . Dotty, Lois, and Sissy going out to dinner . . . chaperoned . . . no spread-room privileges . . . twenty-five-cent fine for not attending meetings . . . large attendances . . . Mudgie representing us in the War Activities Committee . . . we bought war stamps, or else! . . . the Junior-Senior Prom . . . Carroll Ott, co-chairman . . . a wonderful job

done by Candy Chaney on publicity . . . dance off, scarlet fever . . . but no . . . the J. C. I's gave us their dance . . . including orchestra . . . the party for them in the Solarium . . . thanks a million . . . "Moonlight Mood" dance theme . . . Miss McMillan having date trouble . . . hustle bustle . . . midnight supper . . . buying a box for the Spring Horse Show . . . wonderful show . . . Dolly selling . . . yelling . . . Otto and Mudgie carrying off honors . . . the Junior-Senior Prom . . . hard work . . . the fruit cup and strawberry sundae . . . Carol's farewell speech . . . preparations for step-singing . . . closing another year.

SENIORS! . . . during the summer vacation we grew . . . now we are forty-six . . . rarin' to go . . . Carroll Ott, our president . . . Helen Schult, vice-president . . . Gerry Lou Smith, secretary . . . Barbara Pulis, treasurer . . . meetings in the butt room . . . initiation . . . the worms squirm . . . the "black list" . . . service . . . Senior privilege, that meal cut . . . the College Inn . . . try-outs for Phyl's cheerleading squad . . . Candy Chaney, Mary Shafer, Joan Mori, our representatives . . . Fall Horse Show . . . missing classes . . . that night, the Senior Dance . . . Gerry Lou, the dance chairman . . . Dotty Kay and the wonderful silhouettes . . . "Mo" and her Mercersburg snow man . . . flowers from the snow men . . . the Swing Club from Harrisburg . . . good music . . . Barbara Arnold's brother cleaning up . . . Mary Bechtol doing a swell job . . . "O Little Town of Bethlehem" . . . Spreen's unforgettable performance—great work . . . cheering Ginny, Sissy, Terry, and Joy on in hockey . . . the early vacation . . . we loved flu . . . then to make it up . . . Lilyan, Bobby, Marty, and "Out, out brief candle—Out, out damned spot" . . . Patty Chritzman's red hair . . . no temper to match . . . Helen looking so "extra special" for dinner . . . Dotty Kay back from the Canadian border with the sparkler . . . we all wish her best of luck in October . . . preparations for the Junior–Senior Prom . . . Gerry Lou, co-chairman . . . Sheila beckoning all with the eye-catching posters . . . Mudgie, visiting everyone, waving tickets around . . . "The Enchanted Ball" . . . the staircase . . . the gold curtains . . . great imagination this class has . . . inducing Lois to go . . . free weekend . . . those Saturday afternoon exams . . . Ann Kearney and her frequent guest . . . Bobby Pulis and the golden voice . . . the Spring Horse Show . . . buying boxes . . . Jackie right in there riding . . . Robby Lynch's handsome Marine brother . . . everyone's still talking about Marg's brother . . . Joyce . . . the little girl with big ideas . . . helping put over those dances . . . Luvia Morin . . . secretary of Le Cercle Francais . . . Marty cultivating a Southern accent . . . to fool Miss McMillan . . . crew caps finally arriving . . . canoeing . . . falling in . . . swimming tests . . . tennis . . . Yvonne learning to swing a mean racket . . . the Memorial Day picnic . . . Gerry Lou going in feet first . . . Oakie still dragging Mercersburg around . . . Peggy Pratt waiting to sing the "Hong Kong Blues" . . . Helene and her Latin troubles . . . Jean and Jane bringing us news of the outside world . . . the Junior-Senior Banquet . . . Otto's carefully prepared and heart-warming speech . . . the Juniors did themselves proud . . . waiting for Doctor Magill to light his pipe . . . then a blue haze . . . the Senior breakfast . . . bacon and eggs . . . college boards finished . . . then good-bye to final blue books . . . graduation weekend . . . little brothers . . . Mom, Dad, Aunt, Uncle, Grandma . . . bridge till all hours . . . sleeping on the floor . . . teas . . . the snapping cameras . . . no chaperones . . . rainbow class dresses . . . flowers . . . the art exhibit . . . rings . . . crew caps . . . blazers . . . class will . . . caps and gowns . . . studies . . . memories.

We banded together, making the best Senior class ever . . . the cigarette shortage . . . Joy's composition on "Bumming a Cigarette" . . . worrying along with Shirley about Jack . . . cheering our teams on to victory . . . seeing that the girls "on campus" were fed with the luxuries from the Inn and the village . . . the spreads after lights . . . Sunday dates . . . but now it is time to close the book . . . our high school days are over . . . and the memories are ever dear . . . good-bye.

CAPTIONS

1. Slavery for enchantment.
2. What's up, Docs?
3. "I bid three hearts."
4. Suite.
5. "Dancing in the Dark."
6. Pals.
7. Mail call.
8. Glamour!
9. Demure?
10. Slacks and shirts.
11. Oh, that smile!
12. About to mount.
13. Ready? Lights out.
14. Waiting for someone.
15. Looking for chromosomes?
16. Viewing Senior masterpiece?
17. Carnival Day.
18. Oh what make-up can do!
19. Weekend too much?

1

5

3

4

11

14

15

7

13

2

8

10

6

12

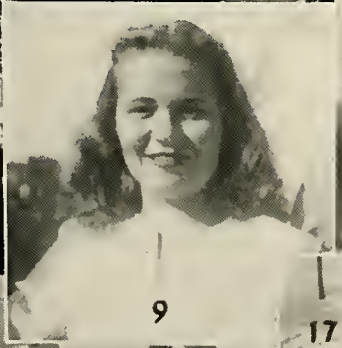
9

16

18

17

19

Seniors

CAROL ADLER

Woodmere — New York

Our "dark eyes" . . . with long locks to match . . . that perpetual bright smile . . . her even disposition . . . our shining example . . . keeps us up-to-date on the latest styles . . . has a mania for . . . collecting pictures . . . "Close As Pages in a Book" . . . refuses to eat fish . . . we'll never forget her . . . "It's a riot!" . . . Carol.

ACTIVITIES: Corinthian Club 4; Athletic Association 4; Riding Club 4; Penn Hall Players 4.

BARBARA ANN ARNOLD

New York City — New York

Large brown smiling eyes . . . long wavy brown hair . . . loves delicious food . . . she's kind . . . thoughtful . . . always willing to lend a helping hand . . . a whiz in history . . . collects cocktail stirrers . . . and diary material . . . thinks diets are silly . . . takes things apart . . . has trouble reconstructing . . . "Marty, clean the room!" . . . "Bobbie."

ACTIVITIES: Corinthian Club 4; Athletic Association 4; Riding Club 4; Hans Kindler Club 4.

MARY BECHTOL

Orrville — Ohio

Brown hair . . . and eyes . . . with a way of tossing her head . . . and a talent for dramatics . . . can't stand hats . . . loves seafood and oh yes, Johnny . . . her hobbies . . . books and music . . . awaiting the summer at Lake Erie . . . swoons over Gregory Peck . . . favorite color, yellow . . . "My Heart Tells Me" . . . diets unsuccessfully . . . happy-go-lucky . . . frequently heard saying, "Yipes!" . . . "Butch."

ACTIVITIES: Corinthian Club 3, 4; Athletic Association 3, 4; Hans Kindler Club 3, 4; Penn Hall Players 3, 4; Glee Club 3, 4; French Club 3, 4; "Little Town of Bethlehem" 3, 4; "This Little Hand" 3.

Dear you —
Pianos? R.P. — (Richmond Perpessions
Interests) — Dramatics
Nickname? Some people
call me Butch, some
Mary — Lee — your chance —
Fame — Yes

1946

MARTHA HELEN BROOKS

New Rochelle — New York

Hearty laugh . . . echoing down the halls . . . plays trumpet . . . off and on . . . horses . . . "Guess who I rode today?" . . . "Marty one-note" . . . hates cleaning the room . . . "Where's Bobbie" . . . ever ready to eat . . . play . . . likes tall men . . . writing . . . "Oh my gosh" . . . flashing red hair . . . radiant complexion . . . lumberjack shirt and "zoot" slacks . . . "Marty."

ACTIVITIES: Athletic Association 3, 4; Riding Club 3, 4; Riflery Club 4; Camera Club 4; French Club 3.

MARILYN ANN BURRILL

Syracuse — New York

Brown hair in a feathercut . . . twinkling dark eyes to match . . . combine to create that "impish" expression . . . always seen in slacks . . . and wears them to perfection . . . artistic dabbler in oil painting . . . a speed demon at the wheel . . . skilled and enthusiastic athlete . . . that blue suit . . . avid photographer . . . "My metabolism, you know" . . . "Mo."

ACTIVITIES: Corinthian Club 3, 4; Big Sister 4; Athletic Association 3, 4; Hockey 4; Basketball 3, 4; Manager 4; Riflery Club 4; Vice-President 4; Hans Kindler Club 3, 4.

LILYAN RUTH CAMPBELL

Elgin — Illinois

Yearns to go to Russia . . . reads Russian novels . . . yes, she likes men . . . and dancing . . . gay . . . bright brown eyes . . . witty . . . compelling personality . . . rides . . . swims . . . and talks . . . and talks . . . and talks . . . has an antipathy for "back-slappers" . . . early risers . . . neat people . . . writes beautiful themes . . . "He's a gourd head" . . . that's a la . . . "Campbell."

ACTIVITIES: Corinthian Club 4; Athletic Association 4; Riding Club 4; Hans Kindler Club 4; Camera Club 4.

Seniors

JANE BARTO CHANEY

Washington District of Columbia

Staunch supporter of Great Neck High . . . our very able Editor-in-Chief . . . always on the go . . . never too busy to help . . . has a way with books . . . high honors always . . . fashionable nightshirts . . . after lights chats . . . reliable intramural hockey player . . . nice to know . . . "Now I'll tell one!" . . . "Candy."

ACTIVITIES: Corinthian Club 3, 4; Big Sister 4; Athletic Association 3, 4; Cheerleader 3, 4; Hans Kindler Club 3, 4; Penn Hall Players 3, 4; French Club 3, 4; Secretary 3; Spanish Club 4; Penntonian, Editor-in-Chief 4; Cum Laude 3, 4; Reserve Mathematics Award 3; Spanish Award 3; French Award 3; "A Miracle of Saint Anthony" 3.

PATRICIA CHRITZMAN

Greencastle Pennsylvania

Those weekends at home . . . lovely long red hair . . . fair and petite . . . quiet and poised . . . constantly studying . . . snacks after lights . . . loves to drive her sleek car . . . dislikes blind dates . . . telephone calls galore . . . dresses to perfection . . . neat as a pin . . . fun to be with . . . "I got a letter from George today" . . . "Pat."

ACTIVITIES: Corinthian Club 4; Athletic Association 4; Hans Kindler Club 4.

MARJORIE HOPE COUCH

Troy Pennsylvania

A cheery . . . "Hallo!" . . . cute . . . small . . . blonde . . . and a merry laugh . . . it makes you laugh, too . . . always seen in riding clothes—loves it . . . and sailing . . . a pair of dancing feet . . . has fun at everything . . . class spirit plus . . . friendly . . . vibrant . . . a big, big smile . . . and a bigger heart . . . loves a good time . . . what would we do without . . . "Mudgie."

ACTIVITIES: Corinthian Club 3, 4; Big Sister 4; Athletic Association 4; Riding Club 3, 4; Drill Team 4; War Activities Board 3.

1946

HELEN CLARE DAVIS

Cumberland — Maryland

Our gay Senior . . . with naturally curly blonde hair . . . twinkling brown eyes . . . always singing, so her suitemates say . . . her ambition, to sing in musical comedy . . . her likes . . . men in general . . . but especially Bill and Bob . . . loves to travel . . . her mania, souvenir collecting . . . still talking about Christmas 1945 . . . "No jive!" . . . "Roger" . . . a thoroughly popular girl is . . . "Davie."

ACTIVITIES: Treasurer of Class 3; Corinthian Club 2, 3, 4; Big Sister 4; Athletic Association 2, 3, 4; Hans Kindler Club 3, 4; Penn Hall Players 4; Glee Club 2, 3, 4; Choir 2; French Club 3, 4; "Little Town of Bethlehem" 3, 4; Hallowe'en Play 4.

AILSA JUNE DAWSON

Manhasset — New York

Large, luminous brown eyes . . . always well dressed . . . talented tap dancer and writer . . . ready smile and wit . . . a "hep" jitterbug and continual "study-bug" . . . full of fun . . . our ingenious interior decorator . . . a peppy athlete . . . chairman of the "Mercersburg date bureau" at Penn Hall . . . innumerable male admirers . . . that's pretty "Dolly."

ACTIVITIES: Secretary of Class 3; Corinthian Club 3; Big Sister 4; Riding Club 3; Hans Kindler Club 3; Penn Hall Players 4; French Club 4; Hallowe'en Play 3.

ELIZABETH ANNE ELLIS

Middletown — Connecticut

Reticent . . . black hair . . . green eyes . . . collects everything in records . . . "Chicago Jazz" to "Claire de Lune" . . . handsome wardrobe . . . imitations of baby sister . . . early to bed . . . early to rise . . . has no love for math . . . punctual . . . admirable room . . . add a picture gallery . . . "Anybody wanna go to the Grille?" . . . understanding . . . "Peachie."

ACTIVITIES: Corinthian Club 3, 4; Big Sister 4; Athletic Association 3, 4; Hans Kindler Club 3, 4.

Seniors

BARBARA BELL GILLESPY

Birmingham Alabama

Has a genius for matching sweaters and skirts . . . art enthusiast . . . that Alabama drawl . . . perpetual sense of humor . . . sprays room with "Je Reviens" . . . comely . . . wears red well . . . president of "I Can Do Anything Club" . . . many . . . many friends . . . smooth dancer . . . "Did I ever tell you about my cat?" . . . immaculate . . . the episode with that certain St. Jamesonian . . . you're right . . . it's . . . "Bebe."

ACTIVITIES: Corinthian Club 4; Athletic Association 4; Riding Club 4; Hans Kindler Club 4; Penn Hall Players 4; Phi Alpha Chi 4; Glee Club 4.

IRENE THERESE GUTHRIE

Bucks County Pennsylvania

Tall . . . grace personified . . . striking . . . wavy hair . . . long, painted nails . . . funny chuckle . . . heard at all hours . . . adores those weekends . . . and letters . . . and parties . . . parties . . . parties . . . hates coy women . . . and waiting . . . "Wilco" . . . a password . . . the life of any party . . . personality plus . . . "Terry."

ACTIVITIES: Corinthian Club 4; Athletic Association 4; Hockey 4; Hans Kindler Club 4; French Club 4.

VIRGINIA C. JACKSON

Tenafly New Jersey

"Oh honestly" . . . A-1 hockey and basketball star . . . nothing is too much trouble . . . letters from Yale . . . always hungry . . . loves those red pumps . . . quiet manner . . . when asleep . . . counts the bells two months before going home . . . does her real living after lights . . . owns more skirts than she can count . . . tall . . . friendly . . . "Ginny."

ACTIVITIES: Vice-President of Class 2; Corinthian Club 2, 3, 4; Big Sister 3, 4; Athletic Association 2, 3, 4; Vice-President 4; Hockey 2, 3, 4; Basketball 2, 3, 4; Captain 4; Hans Kindler Club 3, 4; Spanish Club 3; Penntonian Staff 4; Penn Points Staff 4.

1946

LOIS HELEN KAHN

New York — New York

Attractive . . . with the height of a model . . . very friendly manner . . . kind . . . thoughtful . . . sloppy clothes and sentimental music . . . her favorite indulgences . . . New York, movies, hamburgers and cokes . . . also tops with her . . . her ambition . . . to travel . . . then settle down in the country . . . and raise a family . . . her only dislike . . . homework . . . always ready for a good time . . . is . . . "Lo."

ACTIVITIES: Corinthian Club 3, 4; Big Sister 4; Athletic Association 3, 4; Riding Club 3, 4; Hans Kindler Club 3; French Club 3, 4; Spanish Club 3, 4.

DOROTHY KAY

West Chester — Pennsylvania

Dark curls . . . beautiful eyes . . . dreams of October . . . Mrs. Paul . . . sweet smile . . . dazzling diamond . . . decorations . . . for dances . . . adores bridge . . . haunts the butt room . . . "calm, cool, and collected" . . . the keyboard fascinates her . . . but art is her "pet" . . . is always doodling . . . she's kind . . . sincere . . . friendly . . . an expert rider . . . loves horses . . . "No stuff" . . . "Dottie."

ACTIVITIES: Corinthian Club 3, 4; Big Sister 4; Athletic Association 3, 4; Riding Club 3, 4; Drill Team 4; Hans Kindler Club 3, 4; Phi Alpha Chi 3, 4; French Club 3; Penntonian Staff 4.

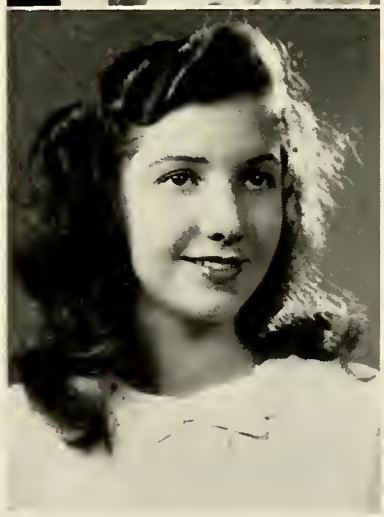

ANN KEARNEY

Chicago — Illinois

Blonde hair waving over her shoulders . . . bluest of eyes . . . she and her J. C. roommate . . . an attractive campus couple . . . Bob, her O. A. O., attended Mercersburg—and Penn Hall all last year . . . seen on several return visits this year . . . adores having her back scratched . . . collegiate plans—to major in journalism . . . in which she's very talented, too . . . cleverly named her very prized possession, a teddy bear—"ARKie"—Bob's initials . . . "Oh, what a panic!" . . . "Annie."

ACTIVITIES: Corinthian Club 3, 4; Athletic Association 3, 4; Hans Kindler Club 3; Penn Hall Players 3, 4; Camera Club 3; Spanish Club 3; Press Club 3, 4.

Seniors

BARBARA ANNE KENYON

Cedarhurst New York

Cute smile and dimples . . . round face framed by natural waves . . . generous . . . everybody's pal . . . hates to study . . . but reads poetry on the sly . . . real talent in the art department . . . rides . . . horses . . . and more horses . . . loves Vermont . . . ski trips . . . snow . . . longs for a small house . . . tucked away in Vermont . . . always cheerful . . . laugh straight from the heart . . . warm . . . we love . . . "Kenny."

ACTIVITIES: Corinthian Club 3, 4; Big Sister 4; Athletic Association 3, 4; Riding Club 3, 4; Drill Team 3, 4; Hans Kindler Club 3, 4; French Club 3, 4; Phi Alpha Chi 3, 4.

JANET KINGSBURY

Malden Massachusetts

Tall, striking . . . always sporting a sleek hair-do . . . loves to buy clothes . . . as her ultra-complete wardrobe proves . . . is really a romanticist at heart . . . loves poetry . . . Gene . . . semi-classical music . . . and Gene . . . her extra-curricular activities . . . weekends . . . knitting . . . writing Gene . . . an empty mailbox and basketball . . . her only complaints . . . telephone calls from "B-a-a-ston" "Let's go to the butt room!" . . . "Jan."

ACTIVITIES: Corinthian Club 3, 4; Big Sister 4; Athletic Association 3, 4; Riflery Club 4, Manager 4; Hans Kindler Club 3, 4; Penn Hall Players 4; French Club 4; Spanish Club 3.

JACQUELINE LUCAS

Cambridge Maryland

Naturally curly brown hair . . . framing two twinkling eyes . . . and a captivating smile . . . has an "extra-special" liking . . . for horses . . . sleeping . . . eating . . . and, of course, loves Ed . . . noted for an even disposition . . . and those conversations after lights . . . collects snapshots . . . and statues of horses . . . abhors reckless driving . . . studying . . . cheerful people early in the morning . . . "Oh, cuss word!" . . . "Jackie."

ACTIVITIES: Corinthian Club 3, 4; Big Sister 4; Athletic Association 3, 4; Riding Club 3, 4; Penn Hall Players 4; Penntonian Staff 4.

1946

MARGARET LUNDSTROM

Little Falls New York

"Listen, kids, I've got to study" . . . a perpetual worrier . . . just glued to her desk . . . almost too conscientious . . . would talk all night if you let her . . . desires to be a pharmacist . . . sweet and affable . . . quiet distinctive charm . . . immaculate in every way . . . excels in Latin . . . once a friend always a friend . . . that's . . . "Marg."

ACTIVITIES: Secretary of Class 2; Corinthian Club 2, 3, 4; Big Sister 4; Athletic Association 2, 3, 4; Riding Club 2; Hans Kindler Club 3, 4; Glee Club 4; Spanish Club 4; Latin Award 3.

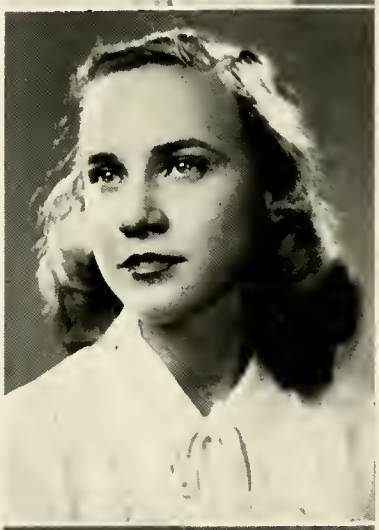

ROBERTA LYNCH

Pelham Manor New York

Always homework . . . sweet and petite . . . twinkling eyes . . . infectious smile . . . those mixed nuts! . . . loves "Snuffy" . . . famous for her witty remarks . . . likes to write letters . . . that class after chapel . . . faithful to good old New York State . . . good natured . . . talks incessantly about her brother . . . "When do we go home?" . . . amicable . . . is . . . "Robby."

ACTIVITIES: Corinthian Club 4; Athletic Association 4; Hans Kindler Club 4; Spanish Club 4.

SHEILA JOAN ANN MacGRATH

Maywood New Jersey

The smiling Scotchman . . . eyes that crinkle when she laughs . . . long strawberry blonde hair . . . a wistful smile . . . ever ready for fun . . . full of the St. Nick . . . packed with artistic talent . . . side line . . . acting . . . wonderful sense of humor . . . always neat . . . forever day dreaming . . . of "Johnny" . . . drawing cartoons . . . eating chocolate ice cream . . if you want to have fun see . . . "Scottie."

ACTIVITIES: Corinthian Club 4; Athletic Association 3, 4; Riding Club 3, 4; "Little Town of Bethlehem" 4.

Seniors

JOYCE MINSKY

Allentown Pennsylvania

Bright red hair . . . dimples . . . generous . . . flair for clothes . . . dancing . . . dramatics . . . actually studies in study hall . . . laughs easily . . . discreet . . . those letters and calls from Roy . . . no stopping her . . . when food is around . . . witty remarks . . . practically commutes from Allentown . . . loves sentimental songs . . . short and sweet . . . Joyce.

ACTIVITIES: Corinthian Club 4; Athletic Association 4; Riding Club 4; Penn Hall Players 4; Spanish Club 4.

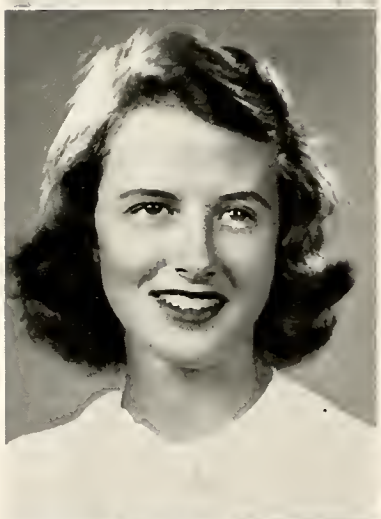

JOAN MORI

Vineland New Jersey

Pert and peppy . . . personality plus . . . a flashing smile and infectious laugh . . . immensely interested in creative writing . . . winner of many ribbons at horse shows . . . loathes sweet potatoes . . . "Do you know something?" . . . loves kelly green and wears it well . . . collects Benny Goodman sextet records . . . weekends at Lawrenceville . . . Valley Forge . . . pretty and witty . . . "Joe."

ACTIVITIES: Corinthian Club 3, 4; Big Sister 4; Athletic Association 3, 4; Cheerleader 4; Riding Club 3, 4; Drill Team 4; Hans Kindler Club 3, 4; Glee Club 4; French Club 3, 4; Penntonian Staff 4.

LUVIA JEANNE MORIN

Port-au-Prince Haiti

Pretty, intelligent, and talented . . . friendly and fun . . . speaks Spanish and French fluently . . . lends an air of the exotic West Indies to Penn Hall . . . class spirit personified . . . always neat . . . capable French Club secretary . . . charms all with her music and creative writing . . . there's no doubt we'll be able to say . . . "We knew 'Nonnie' when!"

ACTIVITIES: Corinthian Club 3, 4; Big Sister 4; Athletic Association 3, 4; Hans Kindler Club 3, 4; French Club 3, 4; Secretary 4; Spanish Club 3, 4.

1946

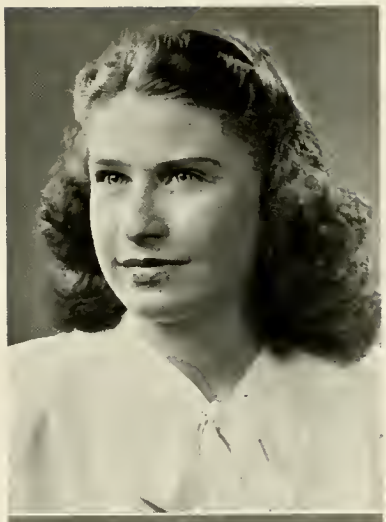

BARBARA LEE MUMFORD

Indianapolis Indiana

Quiet . . . willing . . . friendly smile . . . loves to sit up in the butt room . . . hates to study . . . proud of being an aunt . . . heartily supports the Navy . . . neat as a pin . . . poised and retiring . . . takes nightly trips to the spread room . . . is constantly munching candy . . . likes bridge . . . is kind and helpful . . . "Mum" is . . . "Mumford."

ACTIVITIES: Athletic Association 4; Hans Kindler Club 4.

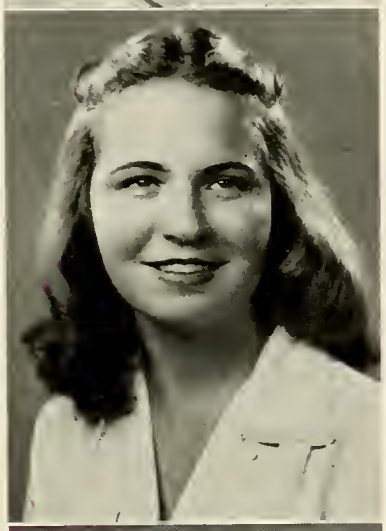

JANE O'CONNOR

Atlanta Georgia

Long, straight tresses . . . deep dimples . . . vivacious and talkative . . . likes snow, basketball, and the Air Corps . . . still talking about when she lived in the Philippines . . . an Army brat through and through . . . owns an enviable wardrobe . . . always writing letters . . . Oh, those slacks! . . . famous for her numerous dates and weekends . . . "Don't tell me your troubles!" . . . "Okee."

ACTIVITIES: Corinthian Club 4; Athletic Association 4; Basketball 4; Riding Club 4; Spanish Club 4.

CARROLL OTT

Maplewood New Jersey

We proudly present . . . our president . . . graceful . . . poised . . . charming . . . "Will the meeting please come to order" . . . beautiful rider . . . swimmer . . . dynamic on the basketball court . . . lovely clothes . . . from the pages of *Vogue* . . . irresistible smile . . . a little wistful around the corners . . . warm eyes . . . and full of fun . . . there's no one quite like our . . . "Otto."

ACTIVITIES: President of Class 4; Vice-President 3; Corinthian Club 3, 4; Big Sister 4; Athletic Association 3, 4; Riding Club 3, 4; Vice-President 4; Drill Team 3, 4; Hans Kindler Club 3, 4; Penn Hall Players 3, 4; Secretary 4; Cum Laude 3, 4.

Seniors

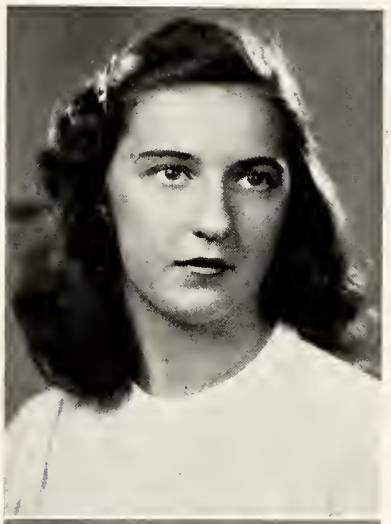

JUNE PENNOYER

Jackson Heights — New York

Big hazel eyes that intrigue everyone . . . just can't wake up in the morning . . . excels in French . . . just adores her cats . . . and Boothbay Harbor . . . a keen sense of humor . . . conscientious about her work . . . "Oh, those College Boards!" . . . a wonderful friend to have . . . "Did you put the plant in the bathtub?" . . . "Penny."

ACTIVITIES: Corinthian Club 3; Big Sister 4; Athletic Association 3, 4; Hans Kindler Club 3, 4; Penn Hall Players 3, 4; French Club 3, 4.

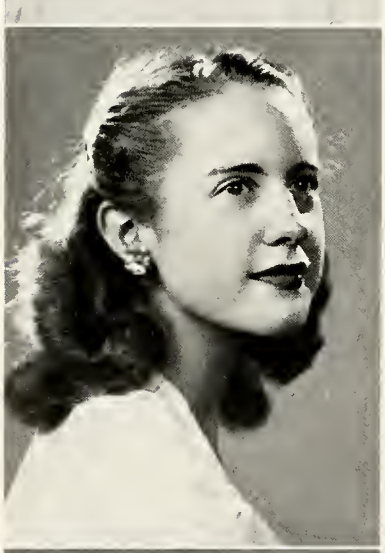

SHIRLEY JAYNE POTTER

Larchmont — New York

Blonde, grey-eyed, glamorous Senior of room 543 . . . whose daily concern . . . is getting a letter from Jack . . . collects odd teacups . . . never gains weight, but keeps on trying . . . oh, so gullible . . . and don't think her roommate doesn't take advantage! . . . abhors farm life . . . her favorite song "Stardust" . . . her piece, "Clair de Lune" . . . "Oh, honestly" . . . "Kitten."

ACTIVITIES: Athletic Association 4; Hans Kindler Club 4; Penn Hall Players 4; Phi Alpha Chi 4; Penntonian Staff 4; Penn Points Staff 3, 4.

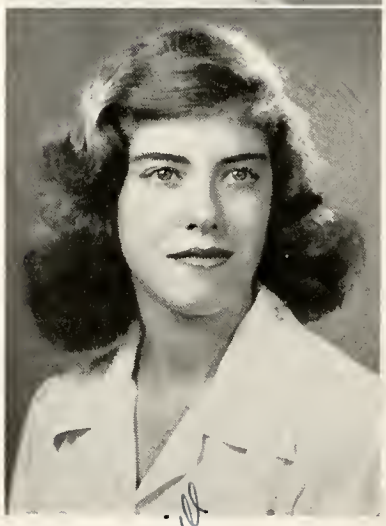

MARGARET I. PRATT

Cambridge — Massachusetts

A nice combination of . . . blue eyes . . . blonde hair . . . a head taller than most other Seniors . . . lived in China thirteen years . . . loves Chinese food . . . keeps her friends posted on all phases of Chinese living . . . her hobby, riding . . . modestly protests . . . "I don't know much about it" . . . dislikes Frank Sinatra . . . having to turn off lights and pull down blinds for her roommate . . . "By Gum!" . . . "Piglet."

ACTIVITIES: Corinthian Club 3; Athletic Association 3, 4; Riding Club 4.

1946

BARBARA JOAN PULIS

Westfield New Jersey

Music . . . music . . . and more music . . . wistful blue eyes . . . true to the Coast Guard . . . but definitely . . . our dependable class treasurer . . . enjoys swimming . . . riding . . . phone calls from Neil . . . early riser . . . specific plans for the future . . . extraordinary good luck . . . captivating grin . . . plus a giggle . . . that's the way it is with . . . "Bobby."

ACTIVITIES: Treasurer of Class 4; Corinthian Club 4; Athletic Association 4; Riding Club 4; Hans Kindler Club 4; Glee Club 4; Choir 4; Penn Points Staff 4.

PHYLLIS ELLEN RATZBURG

Ringtown Pennsylvania

"The last time I was at Genetti's" . . . apt student . . . unaffected . . . unlimited correspondence . . . well dressed . . . partial to sciences . . . member of the "Diary-Keepers Club" . . . versed in the ways of men . . . can't resist food . . . adept dancer . . . contagious laugh . . . "Look, kids, a troop train . . . with troops" . . . it's our fair-haired Big Sister chairman . . . "Phyl."

ACTIVITIES: Corinthian Club 3, 4; Vice-President 4; Big Sister Chairman 4; Athletic Association 3, 4; Cheerleader 3, 4; Captain 4; Hans Kindler Club 3, 4; Penn Hall Players 3, 4; Glee Club 3, 4; Choir 3, 4; French Club 4; Penntonian Staff 4; Penn Points Staff 4.

RITA JANET ROBY

Cincinnati Ohio

Always around . . . with that sparkle . . . in green eyes . . . rides constantly . . . jumps . . . Duke . . . Duke . . . Duke . . . to ride in Madison Square Garden . . . a suppressed desire . . . hates rainy days . . . no riding . . . whiz in trig . . . but hates to study . . . willing fourth for bridge . . . "Got any cards?" . . . talks after lights . . . about England . . . that wistful voice . . . warm . . . sincere . . . "How many free periods do I have today?" . . . affectionately called . . . "Robot."

ACTIVITIES: Corinthian Club 3, 4; Big Sister 4; Athletic Association 3, 4; Riding Club 3, 4; Drill Team 3, 4; Hans Kindler Club 3, 4; French Club 3, 4; Penntonian Staff 4.

Seniors

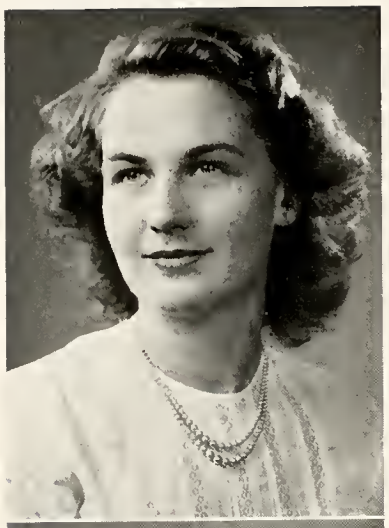

HELEN JOAN SCHULT

Elkhart Indiana

"How 'bout game of bridge? Just a few hands" . . . laughing up the hall . . . cute . . . friendly . . . ever willing and ready . . . talks . . . thinks . . . dreams . . . about Bob . . . has a wonderful time living . . . hoping . . . alert . . . easy on the eyes . . . loves anything . . . if it's chocolate . . . kind . . . thoughtful . . . excellent dancer . . . good instructress . . . "I got a letter today" . . . that's . . . Helen.

ACTIVITIES: Vice-President of Class 4; Athletic Association 4.

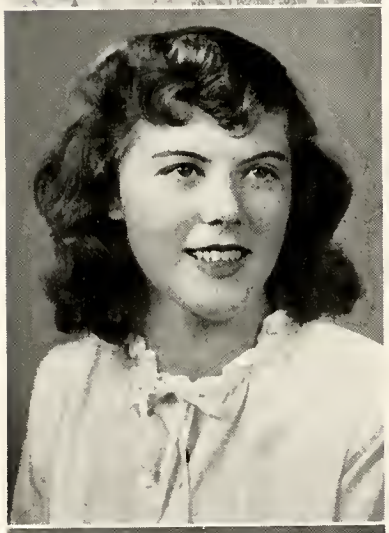

MARY M. SHAFER

Haddonfield New Jersey

"The girl with the Ipana smile" . . . that certain style of dancing . . . and the diet that never materialized . . . imaginative . . . great sport enthusiast . . . completely natural . . . forever waving the flag for Haddonfield . . . loses everything from shoes to bubble bath . . . full of fun . . . "Honest, kids, the M stands for miserable" . . . "Shafer."

ACTIVITIES: Corinthian Club 4; Athletic Association 4; Cheerleader 4; Hans Kindler Club 4; Penn Hall Players 4; French Club 4.

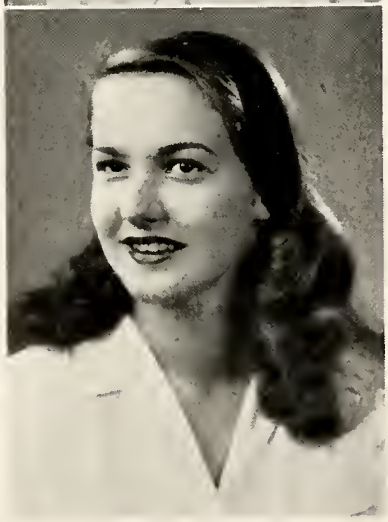

JOY ANN SHERIDAN

Lebanon New Jersey

Long, long hair . . . loose . . . turned up ends . . . collects four-leaf clovers . . . dates on weekends . . . men . . . men . . . men . . . "What was his name?" . . . never remembers . . . hates red . . . loves dill pickles . . . and fun . . . She and Terry . . . "I'm going on a weekend" . . . "Sherry."

ACTIVITIES: Corinthian Club 3, 4; Big Sister 4; Athletic Association 3, 4; Riflery Club 4; Hans Kindler Club 3, 4; French Club 3, 4.

1946

GERRY LOU SMITH

Shaker Heights — Ohio

Tall . . . slender . . . long brown hair . . . in a cascade of waves . . . charming . . . intelligent . . . full of kind thoughts . . . helpful deeds . . . always cheering her class on . . . a sweet melodious voice . . . that is seldom heard . . . laughs with tears rolling down her cheeks . . . loves music . . . writing . . . very talented, too . . . constantly catching up on class notes . . . "I must devote myself to scholastic endeavor" . . . Gerry.

ACTIVITIES: Secretary of Class 4; Treasurer 2; Corinthian Club 2, 3, 4; Big Sister 4; Athletic Association 2, 3, 4; Hans Kindler Club 2, 3, 4; Glee Club 2, 3, 4; Choir 2, 3, 4; French Club 3, 4; Penntonian Staff 4; Penn Points Staff 3, 4.

EVELYN LOUISE SPREEN

Pearl River — New York

Little package of dynamite . . . here and there . . . up in the butt room . . . speeding down the hockey field . . . slipping across the basketball floor . . . cute . . . laughing eyes . . . infectious smile . . . everyone's friend . . . little pep talks . . . loves . . . life . . . "Dave" . . . constantly playing the vic . . . rainy days . . . homework . . . don't agree with her . . . keen on dramatics . . . talented, too . . . "Oh, fudge on a bucket" . . . "Sissy."

ACTIVITIES: Corinthian Club 3, 4; Big Sister 3; Athletic Association 3, 4; Hockey 3, 4; Manager 4; Hans Kindler Club 4; Penn Hall Players 3, 4; "Little Town of Bethlehem" 3, 4.

HELENE WARNER

Tuscaloosa — Alabama

Our Southern belle . . . a tall, attractive blonde . . . craves radio mysteries . . . graham crackers and apples . . . sleeping . . . loves snow and "Goop" . . . her downfall is Latin . . . collects antiques . . . especially old prints . . . "Dog frog!" . . . her favorite pastime, writing "Goop" . . . the Warner theme song, "My Buddy" . . . "Dad blast it!" . . . a champion swimmer and diver is . . . Helene.

ACTIVITIES: Corinthian Club 4; Athletic Association 4; Swimming 4; Hans Kindler Club 4; Glee Club 4; Spanish Club 4.

Seniors

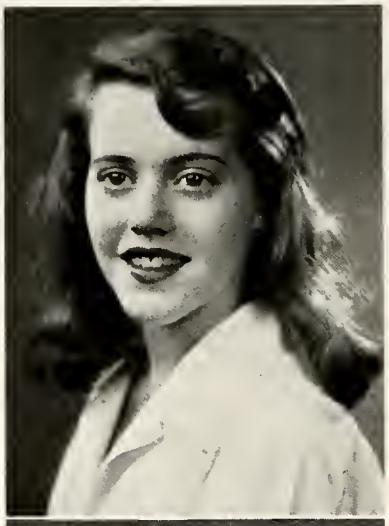

JANE ROMAINE DUNNING

Chambersburg Pennsylvania

That fascinating trip to Florida . . . likes to draw and especially to dance . . . big brown dreamy eyes . . . a good student . . . easy going . . . dislikes riding, unlike her twin sister . . . is constantly reading . . . "Let's take a long, long walk" . . . one of our few day students . . . "Hurry, Jeanne, we're late" . . . "Gee, I don't know" . . . Jane.

ACTIVITIES: Corinthian Club 4; Athletic Association 4; Penn Hall Players 4.

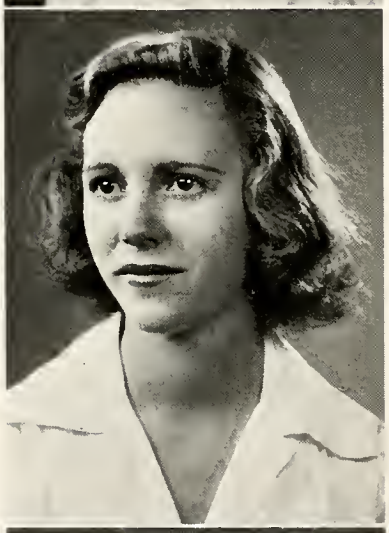

JEANNE IRENE DUNNING

Chambersburg Pennsylvania

Always horseback riding . . . one of Mr. Kleeman's prize pupils . . . receiver of many ribbons and trophies . . . "Oh, Cascade" . . . very calm and deliberate . . . looks dashing in her riding habit . . . constantly seen with her twin sister Jane . . . her goal, to be an accomplished pianist . . . "Jane, have you done your Spanish?" . . . friendly . . . is . . . Jeanne.

ACTIVITIES: Corinthian Club 4; Athletic Association 4; Riding Club 4; Drill Team 4.

FRANCES NELSON SPEER

Chambersburg Pennsylvania

A cute, auburn-haired Senior from town . . . Fran has endeared herself to all of us living at Penn Hall . . . vivacious . . . witty . . . and untiring worker . . . participant in all school functions . . . adores playing the piano . . . plays at recitals in town . . . besides singing in the choir . . . swims . . . and does not like cats . . . always saying . . . "Don't be so mercenary" . . . calls people "Buttons" . . . and people call her "Fran."

ACTIVITIES: President of Class 2; Corinthian Club 2, 3, 4; Big Sister 4; Athletic Association 2, 3, 4; Hans Kindler Club 2, 3, 4; Penn Hall Players 4; Glee Club 2, 4; French Club 3, 4; Penntonian Staff 4; "Little Town of Bethlehem" 4.

1946

CAPTIONS

1. Having a wonderful time.
2. Hello there!
3. That homey touch.
4. Let's go on a picnic.
5. The three senses.
6. Guthrie?
7. What's the joke?
8. What a puzzle!
9. The crowd.
10. No homework?
11. Sunday afternoon.
12. The "Share-Your-Date Plan."
13. Butt-room steadies.
14. Day dreaming of Tom, Dick, or Harry?
15. Happy.
16. Why so serious?

1

2

3

5

6

7

8

9

Penn Hall
10

4

14

13

15

11

12

16

Left to right: Peggy Pate, Dorothy Summers, Joanne Begg, Miss Wasgatt, Junia Welty.

The J. C. II's

President	Jo Begg
Vice-President	Dorothy Summers
Secretary	Junia Welty
Treasurer	Peggy Pate

SCENE: The Arts Building "Butt Room"
TIME: After diplomas
CHARACTERS: The J. C. II's
ACTION: Memory Parade

We'll never forget: The train pulling into the station two hours late . . . starry eyes and too many suitcases . . . our "Big Sister's" reassuring smile . . . the first confused glimpse of Chambersburg . . . juggling sixteen or more in a taxi . . . PENN HALL . . . "Who's my roommate?"

. . the welcome song of old girls under the window . . . bells . . . 7 A.M. and dozens of others . . . schedules . . . "Big Sisters" to the rescue . . . the butt room three flights up . . . mass murder at mail call . . . that first trial at the Inn . . . Chapel and Cut System . . . "Worm Week" . . . AIR RAID . . . "Oh mighty wearer of the Red and White" . . . the J. C. II welcoming parties for the very green J. C. I's . . . Mondays in Harrisburg or Hagerstown . . . Mercersburg's Sunday visits . . . from Governing Board to class officers . . . Lou Pope as president . . . Winnie McAlpine our vice-president . . . Chris White as secretary . . . Peggy Gough, treasurer . . . Miss Higgins, our noble adviser . . . the Conococheague in autumn . . . introduction to blue books . . . Carlisle dates for Senior Prom . . . Sunday discussions in the Solarium . . . cigarette shortage . . . "Honest, I'll pay you back" . . . the Christmas party and play . . . Tommy Hill's "I Can't Say No" . . . the spread-room stampede . . . Carnival . . . Pat Lersner's imitation of Charles Boyer . . . borrowing guests on Sunday afternoons . . . Winter Carnival . . . snowball fights . . . no grudges, please . . . bowing to J. C. II's in hockey . . . mid-years . . . Ahhh, free weekend . . . cheering at swimming meets . . . "Splashes of '45" . . . Miss America . . . Cleopatra Glutz . . . Ann Dunn's black eye after lights . . . scarlet fever . . . canceled weekends . . . formal concerts . . . snow, snow, snow . . . Junior-Senior Prom . . . finally . . . spring vacation . . . so soon . . . step-singing . . . dinners . . . J. C. I-J. C. II banquet . . . graduation and lazy days in the sun . . . packing to leave for the old homestead . . . a final farewell to the J. C. II's and "Big Sisters" . . . thoughts of next year and our "Little Sisters."

Back again . . . we take over the Arts Building . . . hilarious reunion of old friends . . . eyeing many a glittering left hand . . . anticipating the arrival of our "Little Sisters" . . . helping all we can . . . now it's our turn . . . "Squirm worm" . . . we greet the J. C. I's at an informal party.

We welcome our beloved Miss Wasgatt . . . and lose fifteen of our former members . . . new officers take over . . . college banners adorn butt room walls . . . "Give me one dozen thumbtacks" . . . the new College Inn . . . steaks a mile high . . . we order class rings . . . and back to white blazers . . . our crew caps . . . no more pigtails . . . white blouses . . . the "Camera Masters" are here . . . turkey time and football games . . . pass all too quickly.

Back to work . . . broken by southern escapades . . . command performance of "Little Town of Bethlehem" ahead of schedule . . . "Messiah" postponed 'til Easter . . . prolonged Christmas vacation . . . all because we opened the window . . . and . . . in-flu-enza.

Pep rallies . . . followed by our intramural victories . . . cramming . . . and late lights . . . relieved by a super free weekend . . . turmoil over future collegiate destinations . . . the new semester begins . . . Ode to the "Growlers" . . . swimming meets and tennis matches . . . the ever welcome spring vacation . . . "Meet me under the clock" . . . canoe spills . . . and peeling noses . . . the day of days . . . the horse show and our prom.

Step-singing practice begins the end . . . graduation coming closer . . . one more step . . . the J. C. I's traditional banquet for us . . . we cheer our Penn Hall girl at the A. A. Banquet . . . the last curtain call for the Commencement play . . . impressive Baccalaureate . . . the last full day . . . Class Day . . . caps and gowns and diplomas . . . packing permanently midst many tears . . . our final farewell . . . for now . . .

"The last bell has rung."

CAPTIONS

1. Sittin' pretty.
2. Cute? It's Cokie.
3. Picnicking at Pine Grove.
4. Back home for keeps!
5. Just as we are.
6. Make it hard!
7. Rugged!
8. 'Fraid to mount!
9. Posing, Pat?
10. Tossing snow?
11. An afternoon at the Homespun!
12. Sharing the lime-light with the J. C. II's.
13. Riding high.
14. Going someplace?
15. Our helping hand.
16. At their age, too!
17. With her head in the clouds.
18. Pate by the Conococheague.
19. Comfortable?
20. Time out for relaxation.
21. Three's a crowd.
22. Shakespeare and hamburgers.
23. This man shortage.
24. Flirting.

Marie Lyon
married - Apr 29, 1947
to Lt. Wm. Hugh Left Hardcastle Jr. U.S.N.
Porto Rico

1

2

3

4

5

6

8

7

9

10

11

12

14

16

18

17

21

13

20

19

25

15

J. C. II's

FRANCES LOUISE ADAMS

Evanston — Illinois

Good natured and gracious . . . tall and blonde . . . what beautiful clothes! . . . loves music, particularly singing . . . has a wonderful record collection . . . concerts . . . swimming . . . it makes her angry because her hair won't grow and she can't draw . . . going to Northwestern . . . always smiling . . . "Frannie."

ACTIVITIES: Corinthian Club 1, 2; Hans Kindler Club 1, 2; Glee Club 1, 2; Choir 1, 2; Penn Points Staff 2.

RUTH ANN ADAMS

Cambridge — Maryland

Led the J. C. II's to basketball victory . . . Evening in Paris . . . antipathy for algebra . . . subdued excitement . . . with deepest dimples . . . lustrous dark hair . . . expressive eyes . . . tricky accent in her speech . . . her hobby, collecting just a little bit of everything . . . "Just think! A week ago tonight! What was I doing?" . . . we won't forget . . . "Ruf Ann."

ACTIVITIES: Corinthian Club 1, 2; Athletic Association 1, 2; Riding Club 1; Penntonian Staff 2.

NANCY RUTH ALDRICH

Rye — New York

Serious and affable . . . don't be fooled . . . she's fun-loving . . . enthusiasm for anything and everything . . . especially in the way of food . . . a demon for rummy . . . dancing . . . her pet peeves are liver and Zoo . . . avid interest in psych . . . inexhaustible supply of energy for sports . . . hockey and riding—her idea of bliss . . . "Oh honestly" . . . that's always . . . Nan.

ACTIVITIES: Corinthian Club 1, 2; Athletic Association 1 2; Hockey 2; Riding Club 1, 2; Drill Team 2; Hans Kindler Club 1, 2; Penn Hall Players 1, 2; French Club 1, 2; Penn Points Staff 2; Commentator Staff 2; Press Club 2.

1946

JANE F. ANDREA

Yale — Michigan

Long, straight tresses which only she can wear . . . smooth-looking . . . from the pages of *Mademoiselle* . . . sings in the bathtub . . . flair for interior dec . . . always ready to help . . . collection of cups and saucers . . . adorable room in plaid . . . forever meticulous . . . cosmopolitan figure . . . intriguing costume jewelry . . . pert nose . . . ever so many men . . we'll remember . . . "Jeff."

ACTIVITIES: Corinthian Club 1, 2; Athletic Association 1, 2; Hans Kindler Club 1, 2; Penn Hall Players 2; Phi Alpha Chi 1, 2; Commentator Staff 2.

JEAN ANN BARBER

Trenton — New Jersey

Mademoiselle triumphant . . . subtle sense of humor . . . ceaseless weekend planning . . . escapades after lights . . . suppressed laughter . . . lengthy discussions into the "wee hours" . . . pinball machine fanatic . . . shuns conventions . . . long fingernails and slow pokes . . . has a vast collection of stamps as a hobby . . . "study-bug" . . . fun-seeker . . . aims to be a "globe-trotter" . . . "Scag" . . . "Barbie."

ACTIVITIES: Corinthian Club 4, 1; Big Sister 1, 2; Athletic Association 4, 1, 2; Hockey 4, 1; Riding Club 1, 2; Penntonian Staff 2; Commentator Staff 1, 2.

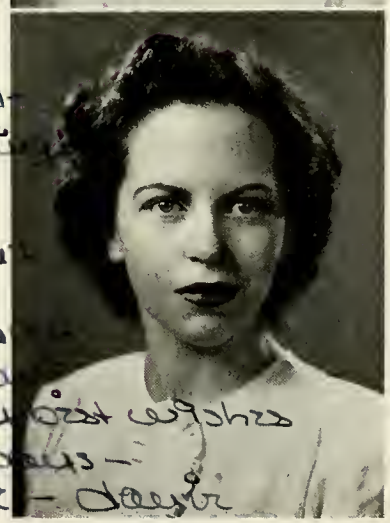

Dear Miss Boyd,
I can't tell you how wonderful it's been in "your" building this year. I hope I haven't been too much trouble. Everybest wishes always —
Love — Jean

JANE BARTHELMES

Montclair — New Jersey

Flaming red hair . . . covered with curls that can be seen from anywhere on campus . . . could have a mute roommate from her endless stream of conversation . . . very individual handwriting . . . collects jewelry, perfume . . . unusual dresses . . . to match her tresses . . . "I really mean it" . . . waiting for her ship to come in . . . vivacious . . . "Janie."

ACTIVITIES: Corinthian Club 1, 2; Athletic Association 1, 2; Riding Club 1; Hans Kindler Club 2; Penn Hall Players 2; French Club 1, 2; Spanish Club 2; Phi Theta Kappa; Reserve French Award 1.

1946-48 Connecticut College. Majoring in Letters

Dear Miss Boyd-
Your understanding has meant so much to us this year-we've enjoyed every moment of living here in the Ellis building with you-it's so hard to leave you but we shall be back. Thank you for everything you have given us-the happiness-the

J. C. II's

JOANNE CLASBY BEGG

Osterville — Massachusetts

Class Pres.

Our President through and through . . . "Oh Pshaw" . . . short spunky curls . . . understanding eyes of brown . . . heart of gold . . . "Glory, glory to Cape Cod" . . . sharp slacks . . . quick, tricky giggle . . . practical joker . . . water fights . . . the North . . . suite shirt . . . organ at midnight . . . Yank from the start . . . admired by underclassmen . . . loved by classmates . . . always . . . "Jo."

ACTIVITIES: President of Class 2; Corinthian Club 3, 4, 1, 2; Big Sister 4, 1, 2; Athletic Association 3, 4, 1, 2; Hockey 2; Riding Club 3, 4; Secretary 1, 2; Drill Team 3, 4, 1; Riflery Club 3, 4, 1, 2; Hans Kindler Club 1, 2; Penn Hall Players 2; Spanish Club 3, 4, 1, 2; Press Club 2; Treasurer 2; Penntonian Staff 2; Penn Points Staff 4, 1, 2; Commentator Staff 1, 2; Cum Laude 4; Latin Award 4.

Dear Miss Boyd, you always understand and have been a great help to me. My sincere best wishes to you. Dana

Married 2/14/48 to Warren Robert Pelletreau

DANA BROWN BELL

Washington — District of Columbia

Dark, gay, sophisticated . . . "Temptation" . . . Tabu perfume . . . would eat mashed potatoes at every meal . . . ambition, to play the drums . . . dabbles in symbolistic art . . . red rhinestone cigarette holder . . . stylish green suit with matching hat . . . at the expense of her friends . . . typing, her Waterloo . . . Army Air Corps for life . . . vivid, small, charming . . . Dana.

ACTIVITIES: Corinthian Club 1, 2; Big Sister 2; Athletic Association 1, 2; Hans Kindler Club 1; Penn Hall Players 2; Penn Points Staff 2; Business Manager 2; Commentator Staff 2; Army-Navy Brats 1.

Dear Mai Boyd - I can't express in words how much having you as my "school mother" has meant to me. I hope I never lose your friendship - Love, Mai

BETTY LOU BROOKS

Lutherville — Maryland

Devilish gleam . . . generous . . . friendly . . . blonde feathercut . . . Cascade supporter . . . riding . . . jumping . . . drill . . . Missy . . . Brandentown . . . avid magazine fan . . . weekends in Baltimore . . . shows . . . tennis enthusiast . . . summer fame . . . devoted to brothers . . . Maryland's her state . . . the third of the Three Musketeers . . . "Skippy."

ACTIVITIES: Corinthian Club 1, 2; Athletic Association 1, 2; Riding Club 1, 2; Drill Team 1, 2; Hans Kindler Club 1.

My best to you, Betty Lou

Dear Miss Boyd - Words can never tell you how much your kindness and thoughtfulness has meant to me this year - and to all my classmates - You've been a perfect house mother - and mother to us - best wishes to you always Martha

1946

MARTHA JANE BROWN

Athens Tennessee

Tall, blasé, blonde bomber with Southern balm . . . piano major . . . reads all current novels . . . favorite form of exercise . . . sports dazzling diamond for Frank . . . July wedding bells expected . . . enjoys excellent movies . . . popular songs . . . electric in red . . . "Oh, I didn't mean it that way" . . . wide open spaces . . . Brown's bridge . . . "Marty."

ACTIVITIES: Corinthian Club 4, 1, 2; Athletic Association 4, 1, 2; Hans Kindler Club 1, 2; Glee Club 1, 2; Choir 1, 2; French Club 4.

NANCY JOAN BRYANT

Evanston Illinois

1946-47 Northwestern University

Happy, capable . . . receiving line for Hans Kindler receptions . . . exciting New York weekends . . . Northwestern . . . wants to teach . . . kindergarten . . . lover of classic music . . . especially Beethoven . . . choir . . . smartly dressed . . . diets . . . varsity hockey . . . sleepless nights due to mice . . . spends hours playing solitaire . . . "Yes, dear" . . . blonde curly hair . . . friendly . . . "Nancy with the Laughing Face" . . . Nancy.

ACTIVITIES: Corinthian Club 1, 2; Big Sister 2; Athletic Association 1, 2; Hockey 2; Hans Kindler Club, Vice-President 1, President 2; Penn Hall Players 1, 2; Glee Club 1, 2; Choir 1, 2.

DORIS JEANNE CHUDIK

Milwaukee Wisconsin

Peaches and cream complexion . . . always a twinkle in those big brown eyes . . . collecting "Him" books her hobby . . . passion for pumps with fur balls . . . fur coats galore . . . allergy to "pie-beds" . . . has fun just "potsin" around . . . ceaseless Chambersburg dating . . . high, smooth brow under a cloud of brown ringlets . . . "Hi ya" . . . meet . . . "Jeannie."

ACTIVITIES: Corinthian Club 1, 2; Athletic Association 1, 2; Hans Kindler Club 2; Penn Hall Players 2; Camera Club 1.

Dear Miss Boyd,
It's been wonderful knowing you. I only wish I could be one of the fortunate ones over here in the arts. Whenever I get the chance I'll certainly come back to see your class. Keep the Claggett class always. Love and much happiness
Flo

J. C. II's

FLORENCE JULIA CLAGGETT

Pelham Manor — New York

Blonde waves . . . blue eyes . . . ready smile . . . that scintillates . . . scored many a basket for our class . . . laughing her passion . . . loves Milky Ways . . . but rabid when it comes to pie . . . seen often in Cornell blazer . . . improvised "7:20 in the Morning" . . . melodious voice . . . an avid bridge player . . . she likes photography . . . "oo-la-la" . . . that's . . . "Flo."

ACTIVITIES: Corinthian Club 1, 2; Athletic Association 1, 2; Hans Kindler Club 1, 2; Penn Hall Players 1, 2; Glee Club 1, 2; Choir 1, 2.

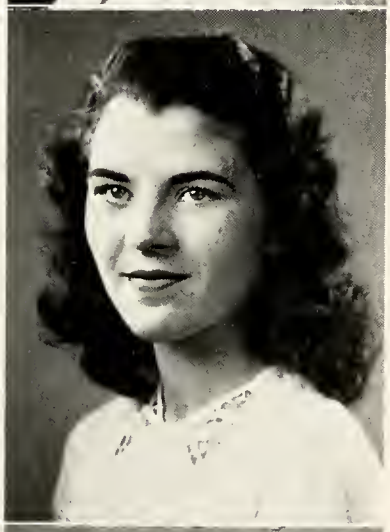

BARBARA ANN COLE

Batavia — New York

Ambitious, busy . . . very interested in drama . . . grand behind the footlights . . . as well as an excellent director . . . enjoys a good deep discussion . . . "Speak to me of long and profound thoughts" . . . constantly worrying about biology . . . and about her pet goldfish . . . croons as softly as Sinatra . . . bravely gave up smoking . . . dramatic . . . "Barbie."

ACTIVITIES: Corinthian Club 1, 2; Athletic Association 1, 2; Hans Kindler Club 1, 2; Penn Hall Players 1, 2; French Club 1, 2.

ANNE C. DAILEY

Pelham Manor — New York

Small, dark, and artistic . . . likes to do sculpture work . . . always in her smock . . . the great bridge player . . . big brown eyes . . . appreciates a humorous remark and always adds one herself . . . her talking goldfish . . . "Ow are ya?" . . . "The Goldfish" . . . "Dale."

ACTIVITIES: Athletic Association 1, 2; Riding Club 1; Hans Kindler Club 1, 2; Penn Hall Players 2; Phi Alpha Chi 1, 2; Commentator Staff 2.

1946

HELEN LOUISE DIAMOND

Melrose — Massachusetts

Tiny but terrific . . . proud of being a Bostonian . . . Spot Pone . . . Marine memories . . . but not pleasant, or are they, Helen? . . . Brown Ledge and Cascade camper . . . riding . . . Fid's best pal . . . Chambersburg Show proof . . . another of the Three Musketeers . . . snitches magazines of all kinds . . . "I'm mortified" . . . blonde streak . . . contagious laugh . . . knitting . . . "Frannie, help me" . . . "Diamond."

ACTIVITIES: Corinthian Club 1, 2; Athletic Association 1, 2; Riding Club 1, 2; Drill Team 1, 2; Hans Kindler Club 1.

Dear Miss Boyd -
Thank you so much for all you have done to make this year complete.
Best to you always
Helen

ALIX DOREEN EADIE

New Rochelle — New York

Sports a beautiful diamond for Jack . . . nightly letters . . . collects cups and saucers . . . our class diver . . . supplies third floor in Arts with food . . . unequaled partner for bridge . . . hates practicing scales . . . experiments in chem lab. . . . looks well in jeans . . . sharp plaid shirts . . . understanding eyes tinged with blue . . . "Twist my arm" . . . it's . . . "Dee."

ACTIVITIES: Corinthian Club 1, 2; Athletic Association 1, 2; Hockey Club 2; Swimming 2; Riding Club 1, 2; Hans Kindler Club 1, 2; Glee Club 1, 2; Choir 1.

Married 6/22 1946
John Jacobs
1/13/48 a son
John James Jacobs

EMILY HENRIETTA ELTERICH

Short Hills — New Jersey

Natural waves of dark brown . . . eyes with green highlights . . . that express every emotion . . . each day brings a different hair-do . . . musically inclined . . . collects hankies and blouses . . . dislikes classical music jazzed and Rochester . . . harbors a passion for olives . . . those bridge games . . . many Harrisburg jaunts . . . tall and talkative . . . "It's a riot" . . . she's . . . "Em."

ACTIVITIES: Corinthian Club 1, 2; Athletic Association 1, 2; Hans Kindler Club 1, 2; Glee Club 1, 2; Choir 1; Manager 2; French Club 1.

Dear Miss Boyd -
I'm sorry I never lived in the Arts Building with you but I've enjoyed all the fun I've spent with you. (Why don't we meet to talk.) Emily

J. C. II's

MILLICENT ALVERNE FRIEDBERG

Bridgeport Connecticut

Olive complexion . . . short, dark, curly hair . . . fascinating brown eyes . . . no pattern in knitting too difficult for her . . . beautiful sweaters . . . letters from Howard . . . pianist . . . from Bach to Boogie . . . adorable room . . . and ever so neat . . . vast collection of popular records . . . a home town patriot . . . curiosity personified . . . a loyal friend . . . it's . . . "Freddie."

ACTIVITIES: Corinthian Club 1, 2; Athletic Association 1, 2; Riding Club 1; Hans Kindler Club 1, 2; Glee Club 1, Spanish Club 1; Orchestra 1; Phi Theta Kappa 1.

married

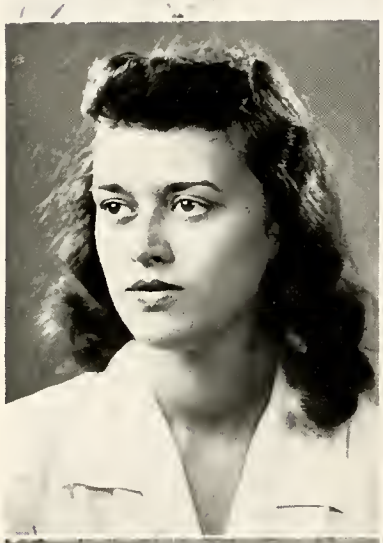

JUNE ANN GOEBEL

Roanoke Virginia

Slow Southern voice . . . brown curly locks . . . Annapolis phone calls, weekends and very beautiful miniature . . . wedding bells in June . . . fast typist . . . always taking a history course . . . "Bless Hannah" . . . glamorous pictures on a bearskin rug . . . loves to eat, play bridge and hockey, write long letters . . . bedecked with Navy insignia . . . big blue eyes . . . June Ann.

ACTIVITIES: Corinthian Club 1, 2; Athletic Association 1, 2; Hans Kindler Club 1, 2; Penn Hall Players 2; Glee Club 2; Spanish Club 1; Commentator Staff 2.

MARGUERITE C. GOUGH

Flushing New York

The newspaper editor of the future . . . Emily Dickinson's poetry . . . another New Yorker, tall, dark, and pretty . . . always ready with a wise crack . . . hold that Commentator! . . . plowing through *Crime and Punishment* . . . likes rare steak and airy perfume . . . those black eye beams . . . hates to be frightened . . . the rumbling baritone . . . "Peg."

ACTIVITIES: Treasurer 1; Corinthian Club 1, 2; Big Sister 2; Athletic Association 1, 2; Hans Kindler Club 1, 2; Penn Hall Players 1, 2; French Club 1, 2; Penn Points Staff 1; Commentator Staff 1, 2; Editor 2; Press Club 1, 2; President 2.

Dear Miss Boyd – this year has been one of the loveliest in my memory and the greater part is due to your presence & understanding —
My Dreams for next year are to be married and settle in Calif. Will drop you a line when that takes place. —
Love, Dodie

1946

1947 - Fav. U. of V. Wisconsin 12/17/47 Married to John Robert Wold

DOROTHY BRISLEY HALVORSEN

Wilmette — Illinois

Petite, baby feathercut, incessantly chattering . . . engagement to Ben . . . "This is the one" . . . California . . . Thanksgiving weekend in Washington. . . smoothly polished nails . . . enormous hornrimmed glasses . . . meticulous . . . one-time Mercersburg fan . . . that individual walk . . . loves artichokes . . . and rare steaks . . . and music . . . and *Claudia* . . . and interior dec . . . and crazy hats . . . "Oh, really?" . . . that's . . . "Dodie."

ACTIVITIES: Corinthian Club 1; Athletic Association 1, 2; Hans Kindler Club 1, 2; Penn Hall Players 1, 2; Phi Alpha Chi Secretary 1, Treasurer 2; Glee Club 1, 2; Choir 1, 2.

Dear Miss Boyd. Sorry I couldn't give you more with all of you. But I've been grounded in this line since I've been in the University. Pat Hamilton

HELEN PATRICIA HAMILTON

Hutchinson — Kansas

Tiny and terrific . . . a true Jayhawker . . . midnight dark hair . . . large grey eyes . . . never a dusty mailbox . . . ever so many men . . . jaunts to the "Point" . . . our campus photographer . . . through rain and shine . . . meeting dead-lines . . . looks stunning in her clothes . . . though frequently seen in jeans . . . personality and pep personified . . . it's . . . "Pat."

ACTIVITIES: Corinthian Club 1; Big Sister 2; Athletic Association 1, 2; Riding Club 1, 2; Hans Kindler Club 1, 2; Penn Hall Players 2; Penntonian Staff 2.

Dear Miss Boyd. Thank you so much for what you've done to make this year complete. Next year I'm working with marriage in view. Always, "Maggie."

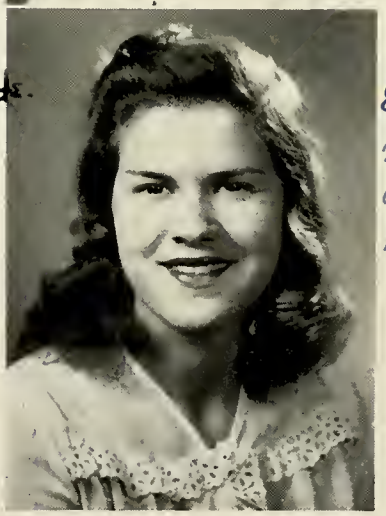

8/16/47 Married Arthur Edwin Walker.

MARGARET HELFRICH

Westerly — Rhode Island

Member of the "neat suite" . . . always ready . . . "Art" . . . Saturday afternoon studies . . . Navy Air Corps . . . Charlestown . . . "He's so sweet" . . . pretty brown eyes . . . light shoulder-length hair . . . sensible but fun . . . reliable . . . a bride-to-be . . . enthusiastic . . . after lights chats . . . "Hurry up, Jo" . . . avid bridge player . . . always a friend indeed . . . It's just . . . "Maggie."

ACTIVITIES: Corinthian Club 4, 1, 2; Big Sister 2; Athletic Association 4, 1, 2; Hockey 2; Riding Club 4; Riflery Club 4, 1; Hans Kindler Club 1, 2.

Connecticut College

Northwestern Univ.

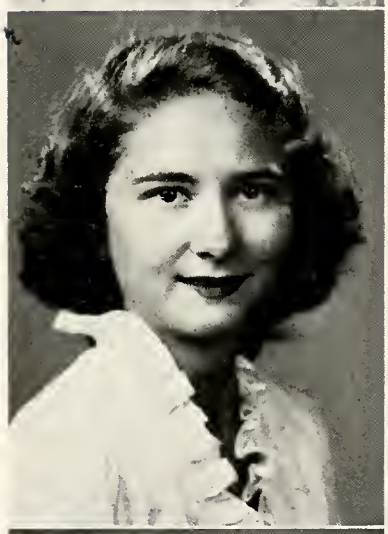

J. C. II's

JOAN ELIZABETH HILL

Pelham Manor — New York

Brown, curly hair . . . that infectious laugh . . . the perpetual chewing gum . . . Penn Hall's athlete . . . pictures of all those fellows . . . loves food . . . three cheers for New York . . . it must be the Irish in her that makes her such fun . . . a student of all the "-ologies" . . . "my brother" . . . "Can I still get a pair of low-heeled shoes?" . . . we call her . . . "Tommy."

ACTIVITIES: Corinthian Club 1, 2; Athletic Association 1, 2, Vice-President 1; Hans Kindler Club 1, 2; Penn Hall Players 1, 2; French Club 1, 2.

LOIS MAE HOLLOWAY

Evanston — Illinois

Enviable thinness . . . often seen looking most fashionable in riding clothes . . . Crestvale . . . Little Bee . . . Mr. Buzz . . . but has a Mainhope . . . keen competition in any horse show . . . Cascade . . . escapades after lights . . . seems shy but has a wealth of intelligence and charm . . . supply of magazines . . . one of the Three Musketeers . . . "Lowie."

ACTIVITIES: Corinthian Club 1, 2; Big Sister 2; Athletic Association, 1, 2; Riding Club 1, 2; Drill Team 1, 2; Hans Kindler Club 1.

MADGE HOPWOOD

Cleveland Heights — Ohio

Apple pie! . . . "moider" stories! . . . chartreuse! . . . Madge is spellbound! . . . tiny . . . on the go . . . lots of pep . . . raves about complainers . . . but the "Madge onion" peeve is "kitchen" wall-paper . . . always neat . . . wonderful sense of humor . . . whips up a tasty dish, or so says the third hall . . . she's not only happy . . . but . . . "Hoppy."

ACTIVITIES: Corinthian Club 1, 2; Athletic Association 1, 2; Hans Kindler Club 1, 2; Penn Hall Players 2; Phi Alpha Chi 2; Glee Club 1.

Dear Miss Boyd,
Thank you ever so much for all you've done for us this year. It's really been perfect. - Thanks especially for the cookies when we were confined. I'm glad I don't have to say good by and I hope I see you often. The best always
Marion

1946

Drexel

MARION ELIZABETH HOWARD

Cornell New York

Oh! that blonde hair . . . bring on the mail or male . . . a doctor? . . . brown eyes . . . "Wonder why?—Oh—for John's other teeth" . . . can't stand late-comers . . . folks that talk while sleeping . . . ahem! roommates . . . tiny and quiet but gets around with the men! . . . it's not Cornell but Hornell . . . and this is . . . Marion.

ACTIVITIES: Corinthian Club 1, 2; Athletic Association 1, 2; Hans Kindler Club 1, 2; Spanish Club 1, 2; Commentator Staff 2.

DOROTHY ELIZABETH HUNTER

Auburn New York

Champion in all sports . . . active A. A. President . . . crazy about that bank job . . . "all out" for music . . . especially classical . . . always will cheer for Navy . . . "Lou!" . . . "Oh really!" . . . specializes in the "er language" . . . takes after Katy Hepburn at times . . . "The Calla Lilies in Bloom?" . . . sweet and liked by all . . . that's . . . "Dotty."

ACTIVITIES: Athletic Association 4, 1; President 2; Hockey 1, 2; Captain 2; Basketball 1, 2; Hans Kindler Club 4, 1, 2; Phi Alpha Chi 2; Glee Club 2; Penn Hall Players 4, 1, 2; Life Saving Instructor 1, 2.

1946 - Katharine Gillo School, Butler

BETTY JEAN KOEHLER

Pittsburgh Pennsylvania

"Oh, you toad!" . . . exuberance unequaled . . . never ending weekend plans . . . the pinball machine enthusiast . . . intense dislike for getting up in the morning . . . "Yo West Philadelphia!" . . . She's always on the go . . . her dog . . . Banjos . . . student tables . . . collects rings and has the hands to wear them . . . likes and wears black well . . . it's . . . "Bee-Jay."

ACTIVITIES: Corinthian Club 4, 1, 2; Athletic Association 4, 1, 2; Riflery Club 4, 1, 2; Hans Kindler Club 2; Penntonian Staff 2.

Dear Miss Boyd –
Like everyone
else I can only
say "thank you" –
but these words
really are meant.
You've be wonder-
ful to me, & all
of my fondest
Penn Hall memories
will be your kindness
with my tales home calls!
Pat L

J. C. II's

PATRICIA JOAN LERSNER

Flushing — New York

Long, long hair . . . with many style changes . . . book reviewer . . . praises hideous hats . . . music . . . Air Corps . . . interested in Yogis! . . . can't stand snobs . . . bangs . . . collects matchbooks—and anything else "collectible" . . . talented and versatile . . . she sings . . . she dances . . . she designs clothes . . . she acts . . . she draws . . . she imitates . . . she's witty . . . she's swell . . . she's . . . "Pat."

ACTIVITIES: Corinthian Club 1, 2; Big Sister 2; Athletic Association 1, 2; Hans Kindler Club 2; Penn Hall Players 1, 2; Phi Alpha Chi, Vice-President 1, President 2; French Club 1, Vice-President 2; Penntonian Staff 2; Penn Points Staff 1, 2; Commentator Staff 2; Press Club 2; Phi Alpha Chi Scholarship.

SYLVIA LUGO

Rio Piedras — Puerto Rico

Oh-so-slow dancing with someone special . . . movie fiend . . . fiesta week at San German . . . plane trip to Penn Hall . . . Christmas in New York! . . . competent aide in that Spanish homework . . . pictures for her scrapbooks . . . an apt pupil . . . quiet . . . friendly . . . likes perfume . . . wishes she could swim . . . "Ay, Dios mio!" . . . hates to get up in the morning and studying . . . has a yen to swim . . . city gal . . . but loves the country life . . . that's . . "Puruca."

ACTIVITIES: Athletic Association 1, 2; Hans Kindler Club 1, 2; Spanish Club 1, Vice-President 2.

WINIFRED McALPINE

Portsmouth — Virginia

A friendly Southern accent . . . "Hear this to me" . . . cute . . . twinkling smile and deep dimples . . . shy blushes . . . likes Navy ensign . . . definite dislike for "accent teasers" . . . staunch supporter of the South . . . frequent Waynesboro weekends . . . studies . . . subtle sense of humor . . . long discussions into the night . . . grand Vice-President . . . how could we ever forget . . . "Winnie."

ACTIVITIES: Vice-President of Class 1; Corinthian Club 1, 2, President 2; Athletic Association 1, 2; Hans Kindler Club 2; Phi Theta Kappa 1, 2.

Maile Lyon
married 4/23/47 to
William Hughlett Hardcastle Jr.
Potts River

Dear Miss Boyd..
Thanks bunch for
valiant. My heart goes
to you always. Best
Janet

1946

JANET ANN MacDONALD

Duquesne — Pennsylvania

Haunts the Pittsburgh night spots . . . and collects their pictures . . . oh those eyes! . . . "the voice" of Penn Hall . . . expert on "cutting the rug" . . . bothered no end by school work and Junia's singing . . . occasionally refers to Bob . . . goes in for "stove-pipe" hats . . . beautiful clothes . . . neat . . . sweet . . . "reet" . . . "Oh kids" . . . that's . . . "Jan."

ACTIVITIES: Corinthian Club 4, 1, 2; Big Sister 1, 2; Athletic Association 4, 1, 2; Riding Club 4, 1, 2; Hans Kindler Club 4, 1,2; Penn Hall Players 1, 2; French Club 4; Glee Club 4, 1, 2; Choir 4, 1, 2; Reserve Voice Award 2.

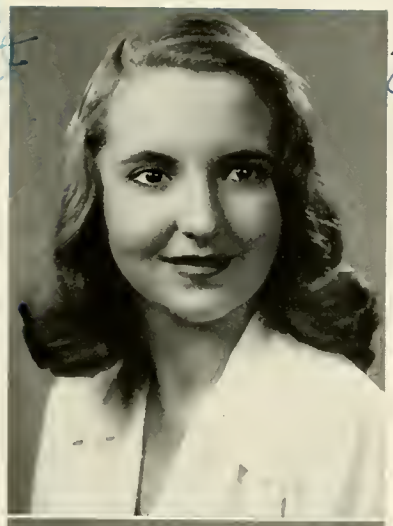

1946 - 47 Carnegie Tech

PATRICIA ADELE MEYER

Covington — Virginia

Known for being a "sleepy head" . . . bugs about psych . . . Southern drawl . . . "I reckon" . . . literary ability . . . "Oh those editorials" . . . crazy over Hummel and Thurber . . . fashion plate for tailored clothes . . . sharp suits . . . "Whur" . . . studious . . . new butt room member . . . class discussions . . . sweet . . . partial to the Navy . . . efficient . . . energetic . . . everybody likes . . . "Pat."

ACTIVITIES: Corinthian Club 1; Athletic Association 1, 2; Riding Club 1; Hans Kindler Club 1, 2, Treasurer 1; French Club 1, President 2; Penntonian Staff 2; Penn Points Staff 1, Editor 2; Commentator Staff 2; Phi Theta Kappa 1, 2; Kappa Zeta 1, 2; Alumnae Award 1.

1946 - Carnegie Tech.

MAY DIANE MILLER

Austin — Texas

Tall, blonde, big smile, a real cowgirl in those boots . . . Texas is the only state in the Union . . . horses, horses, horses . . . those long legs . . . she likes to read all kinds of mystery stories . . . brother Sam . . . "Ah! You all, let me see" . . . history and Spanish . . . wants to do a lot of traveling, but always returning to Texas . . . a real lifesaver . . . "Tex."

ACTIVITIES: Corinthian Club 1, 2; Athletic Association 1, 2; Riding Club 1; Hans Kindler Club 2; Penn Hall Players 2; Phi Alpha Chi 2; Commentator Staff 2; Press Club 1.

Dear Miss Boyd - Please don't remember me by this picture. Thank you so much for your wedding and understanding - my last hours with a wedding dress were so wonderful for being in your building.
Sincerely
Carol

J. C. II's

CAROL JUDITH MOORE

West Newton — Massachusetts

Spiffy sport clothes . . . and wears them well . . . cantering . . . jumping . . . drill . . . blue ribbons . . . and Vospex! . . . interest "C. J." . . . likes music . . . a poet . . . Riding Club President . . . quiet but effective . . . dry wit . . . Blue Grass perfume . . . faithful choir singer . . . "That's pretty talk" . . . good piano player . . . illusive and indefinable . . . a good friend to have . . . is . . . "C. J."

ACTIVITIES: Corinthian Club 1, 2; Big Sister 2; Athletic Association 1, 2; Riding Club 1, President 2; Drill Team 1, 2; Hans Kindler Club 1, 2; Glee Club 1, 2; Choir 1, 2; Penntonian Staff 2; Penn Points Staff 1, 2.

MADELINE RAMSEY MORRISON

Denver — Colorado

Quiet . . . but don't be fooled . . . she's all ready for a good time . . . darkest hair . . . lustrous brown eyes . . . 95's in psych . . . knit one, purl two . . . in the race to finish her white turtle-neck . . . forever reading . . . sleeps through 8:10 bells . . . likes all kinds of food . . . ever increasing collection of records . . . Danny Kaye . . . that's our . . . "Maddy."

ACTIVITIES: Corinthian Club 1; Big Sister 2; Athletic Association 2; Riding Club 1; Hans Kindler Club 1, 2; Penn Hall Players 2; French Club 1, 2.

BARBARA CHIDSEY NEAL

Washington — District of Columbia

"California forever!" . . . short, slim and spunky . . . expressive eyes . . . also collects beer bottle caps . . . New York . . . Washington and . . . literary talent . . . dignified "eating" . . . loves good arguments . . . Yale . . . the pinball machine . . . "suite shirt" . . . "Are you bragging or complaining?" . . . loaves of bread at midnight . . . discussions into the night . . . fun galore . . . talkative . . . lovable . . . understanding . . . it's always . . . "Bobby."

ACTIVITIES: Corinthian Club 1, 2; Big Sister 2; Athletic Association 1, 2, Secretary 1, Treasurer 2; Hockey 2; Hans Kindler Club 1, 2; Penn Hall Players 2.

1946

1946 - Katharine Gibbs School Boston 9/6/47 married Paul Haldeman Steil.

LOIS ANN OBERST

Atlantic City — New Jersey

Those exotic eyes . . . "You crumb!" . . . soft spoken . . . easy going . . . hidden energy . . . loves riding and flying . . . that pompadour . . . Hagerstown . . . Monday morning requests . . . telephone calls galore . . . infectious laughter . . . horse trinket fanatic . . . dislikes new permanents and wearing kerchiefs . . . always ready for a good time . . . endless wild weekends . . . loyal and true . . . that's our own . . . "Obie."

ACTIVITIES: Corinthian Club 4, 1, 2; Big Sister 1, 2; Athletic Association 4, 1, 2; Riding Club 4, 1, 2; Treasurer 2; Drill Team 1, 2; Spanish Club 1, 2; Phi Theta Kappa 1, 2.

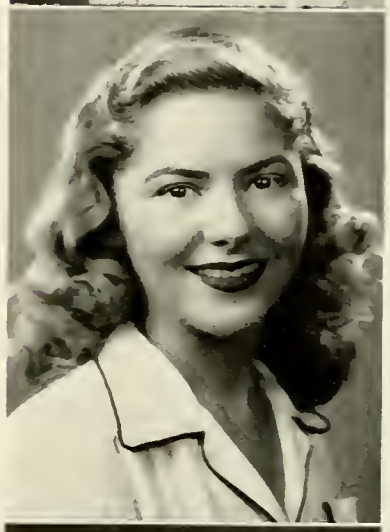

EDNA DOROTHY OKNER

South Orange — New Jersey

Rose-like complexion . . . striking blonde hair . . . twinkling brown eyes . . . wears a beautiful diamond for Charlie . . . stunning clothes . . . letters from the Pacific . . . gardenias too . . . soon to be a bride . . . planning her house . . . gorgeous jewelry . . . oh those fur coats . . . interior dec student . . . her baby brother . . . charm and poise . . . she's adorable . . . she's "Cokie."

ACTIVITIES: Corinthian Club 1, 2; Big Sister 2; Athletic Association 1, 2; Hans Kindler Club 1, 2; Phi Alpha Chi 1, 2; Penntonian Staff 2.

BARBARA LEA OSCHWALD

Redbank — New Jersey

The other of the Gold Dust Twins . . . that blonde hair . . . likes long fingernails . . . eating . . . the great designer of tailored clothes . . . always glued to the radio when detective stories are on . . . loves to sing and listen to Fred Waring . . . "Who wants a second of ice cream?" . . . "Osch."

ACTIVITIES: Corinthian Club 1, 2; Athletic Association 1, 2; Hans Kindler Club 2; Phi Alpha Chi 1, 2; Glee Club 1, 2; Commentator Staff 2.

Dear Miss Bobbi: I'm so very happy to be a person to have been your friend. Thank you for a nice time to all of me. Next year I'll be to be a person but go to school in N.Y. I'll always remember you. Love "Osch"

J. C. II's

MARGARET ANN PATE

Goldsboro — North Carolina

Penn Hall's own swimming champ . . . trophy winner from way back . . . co-captain of the team . . . the fish can't beat her . . . avid Washington–Redskin fan . . . mischievous moments . . . photographic mind . . . Oh! Those dreams of hers! . . . capable class treasurer . . . newspapers on Sunday morning . . . enticing North Carolina drawl . . . sincerity plus . . . a friend indeed is . . . "Peggy."

ACTIVITIES: Treasurer of Class 2; Corinthian Club 1, 2; Big Sister 2; Athletic Association 1; Publicity Manager 2; Swimming 1, Co-captain 2; Hans Kindler Club 1, 2; Penn Hall Players 1, 2; Penntonian Staff 2.

Dear Miss Boyd,
This year has been just wonderful and I don't know how to thank you for all you've done. This coming fall I am going to the Nursery school in Boston. I'll never forget how enjoyable you've made Penn Hall for me. Thank you again sincerely Lou

Kindergarten School Boston

LOUISE POPE

Swampscott — Massachusetts

Blonde, New England daughter . . . a's as broad as the ocean . . . travels down to Annapolis for week-ends . . . good serious bridge player . . . can depend on her to do well . . . whatever she undertakes . . . even Spanish . . . which like being waked in the morning . . . bothers her . . . our very excellent J. C. I President . . . friendly, likable . . . "Lou."

ACTIVITIES: President of Class 1; Corinthian Club 1, 2; Big Sister 2; Athletic Association 1, 2; Hans Kindler Club 2; Penn Hall Players 2; Hockey Varsity 2; Penntonian Staff 2; Commentator Staff 2; Spanish Club 2; Kappa Zeta 1, 2; Social Studies Reserve 1.

Dear Miss Boyd,
How can I ever thank you enough. Thats never in question.

ELAINE ELEANOR RITTER

Douglaston — New York

Soft brown hair with that touch of blonde . . . sport enthusiast plus . . . Oh! Those Washington weekends . . . always a new escapade . . . especially after lights . . . "the suite shirt" . . . journalism . . . sailing on the Sound . . . "I'll eat your steak" . . . sparkling personality . . . endless supply of energy . . . New Yorker at heart . . . "Let's do something different" . . . that's our . . . "Skippy."

ACTIVITIES: Corinthian Club 1, 2; Big Sister 2; Athletic Association, 1, 2; Hockey 2; Hans Kindler Club 1, 2; Penn Hall Players 1, 2; Press Club 2; Penntonian Staff 2; Commentator Staff 2.

You ask me what I am going to do next year. All I can tell you now is how much I'm going to miss P.H. & the arts. It's been wonderful.
Sincerely
"Skippy"

1946

NANCY W. ROBINSON

Batavia New York

One of the Gold Dust Twins . . . loves Bat - áy - via . . . the future Madame Curie . . . that rubber chem apron . . . likes Russian composers and also jitterbugging . . . mad about peanuts and pulp magazines . . . hits high C when she laughs . . . the perpetual game of solitaire . . ."Nan"—"Robbie."

ACTIVITIES: Corinthian Club 1, 2; Athletic Association 1, 2; Hans Kindler Club 1, 2.

1946
Married Hubert McDonald
1949 - B/B
b. Eloise Kathrine

MARION ELIZABETH ROCKWELL

Odessa New York

"For crying in the sink!" . . . has a knack for meeting people . . . aspires to be a hostess . . . and will make a good one . . . loathes dusting and doing her weekly wash . . . socks . . . crazy about . . . "Mac" . . . French fries . . . State College . . . knitting, her hobby . . . dancing rates tops . . . fond memories of Christmas vacation . . . "'Twas the night before Christmas—" . . . and perfect . . . too . . . "Rocky."

ACTIVITIES: Corinthian Club 4, 1, 2; Athletic Association 4, 1, 2; Hans Kindler Club 2; Glee Club 1.

Dear Miss Boyd,
It has been wonderful having you for our dean of girls this year. I'll never be able to thank you enough for all your counsel our talks about my wedding. Yes, it is really true I'm being married July 13th and will be living in Hamilton. I would like very much to hear from you. Lovingly, Rocky

ISOLA CARMEN SHERRERD

Hagerstown Maryland

Rhetorical flourishes . . . Penn Hall's "deb" . . . lovely diction . . . glamour . . . what a dancer! . . . harbors a mania for writing . . . tennis . . . Danny Kaye . . . Odgen Nash . . . if destiny yields, shall write a book . . . has doubts about the utility of lipstick . . . "Oh, culture and corruption!" . . . colorful caricatures from *Lion's Roar* . . . "Sherry."

ACTIVITIES: Corinthian Club 1, 2; Athletic Association 1, 2; Big Sister 2; Hans Kindler Club 1, 2; Penn Hall Players 2; French Club 1, 2; Glee Club 1, 2; Choir 1, 2; Penn Points Staff 1; Associate Editor 2; "Little Town of Bethlehem" 1, 2; "A Miracle of Saint Anthony" 2.

My Dear Miss Boyd,
Last year the graduating class told us how we'd all love you, and how wonderful it was living in the Arts building. Every word was true. But not quite the part in the letters of words. My love, Sherry

J. C. II's

BETTY JEAN SNEIDER

Allison Park — Pennsylvania

Those long tresses . . . thinks there's nothing like bridge . . . and eating . . . always waiting for that letter from the Pacific . . . pet peeves . . . watching others eat chocolate . . . Harry . . . being caught unaware by camera fiends . . . "When are we going to Kansas, Lina?" . . . that super New York trip . . . always knitting that infernal green sweater . . . who else but . . . "B. J."

ACTIVITIES: Corinthian Club 1, 2; Athletic Association 1, 2; Riding Club 1; Hans Kindler Club 1, 2; Penn Hall Players 2; Pennsonian Staff 2; Penn Points Staff 2; Commentator Staff 2; Alpha Pi Epsilon 1, 2.

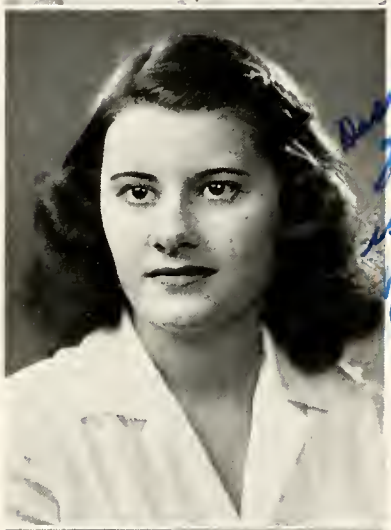

MARION SPRAGLE

Berwick — Pennsylvania

"All's we need" . . . authority on Pennsylvania Dutch . . . beautiful brown eyes that can't escape notice . . . expressive hands . . . likes to dance . . . and eat . . . steaks . . . any time . . . dependable . . . sweet . . . wonderful sense of humor . . . friendly and full of fun . . . always teasing . . . competent business manager of *Commentator* . . . "I Can't Begin to Tell You" . . . tops . . . a true friend . . . Marion.

ACTIVITIES: Corinthian Club 1, 2; Athletic Association 1, 2; Hans Kindler Club 1, 2; Commentator Staff 1, Business Manager 2.

DOROTHY ELLYN SUMMERS

Jackson — Ohio

Small but sparkling . . . dark eyes that punctuate her witty remarks . . . midnight dark hair . . . proud aunt of Tim . . . But where are the pictures? . . . musically inclined, but def . . . contralto soloist . . . P. K. . . . avid bridge fan . . . interests in Navy . . . at Penn . . . "Oh Jackson High, in you we die!" . . . "Dottie."

ACTIVITIES: Vice-President of Class 2; Corinthian Club 1; Big Sister 2; Athletic Association 1, 2; Hans Kindler Club 1, Secretary 2; Penn Hall Players 1, 2; Glee Club 1, President 2; Choir 1, 2; Commentator Staff 2; Music Medal 1.

Dear Miss Boyd — I can't tell you how much I've enjoyed the arts! It wouldn't have been anything without your helpful guidance, though. You've been a real mother to us. Affectionately — Dottie

Dear Miss Boyd:-
I too am not a person of many sayings but I do want to thank you for all the wonderful things you've done for me. I'll always remember you & will try to come back soon.
"Shirley"
"T.Z."

1946

1946-47 Carnegie Tech.
1948-49 Drexel Institute

SHIRLEY MAE TISDALE

Pittsburgh — Pennsylvania

"Oh, honestly!" . . . friendly to all . . . always willing to help . . . ardent sports enthusiast . . . liking especially basketball . . . and hockey . . . collects postal cards . . . miniature pictures . . . china dogs . . . likes music . . . all kinds . . . loves sewing . . . cooking . . . sciences . . . "Howdy-do-dy" . . . conspicuously absent from the butt room . . . loathes history . . . those wonderful summers in Canada! . . . on the St. Lawrence River . . . always singing . . . happy . . . to and fro madly dashes . . . "Tiz."

ACTIVITIES: Corinthian Club 1, 2; Athletic Association 1, 2; Hans Kindler Club 1, 2; Penn Hall Players 2; Glee Club 1, 2; Choir 1, 2, Librarian 1, 2; Penn Points Staff 1, 2; Commentator Staff 1, 2.

LINA CARLTON WALKER

Silver Spring — Maryland

Strawberry blonde . . . visits from Jack . . . weekends . . . wedding bells . . . Washington escapades . . . "Uncle Hiram" . . . hates her roomie's riding clothes . . . "Honestly—I got the sweetest letter—Put that window down, I'm cold" . . . collects dogs . . . Army–Navy game . . . eats sardines at any hour of day or night . . . suite kitchen . . . capable . . . sweet . . . our own . . . "Lena."

ACTIVITIES: Corinthian Club 1, 2; Athletic Association 1, 2; Hans Kindler Club 1, 2; Penn Hall Players 2; Penntonian Staff 2; Penn Points Staff 2; Commentator Staff 2.

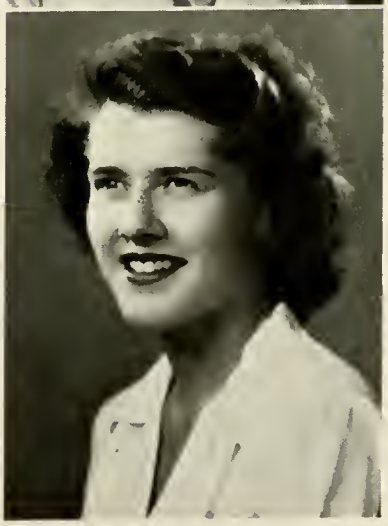

JUNIA MARGARET WELTY

Waynesboro — Pennsylvania

Tall and talkative . . . with a contagious sense of humor . . . energy plus . . . sings in the bathtub . . . with apologies to her suitemate . . . dignified jitterbugging . . . mania for food, sleep, and the Army . . . loathes getting up in the morning . . . that New York weekend . . . ardent bridge player . . . Pennsylvania Dutch accent . . . "Honestly" . . . everybody knows . . . "Junie."

ACTIVITIES: Secretary of Class 2; Corinthian Club 1, 2; Athletic Association 1, 2; Hans Kindler Club 2; Penn Hall Players 1, 2, Treasurer 1.

Univ of N. Carolina

J. C. II's

CHRISTINE LAWSON WHITE

Washington — District of Columbia

Blonde . . . cute, sparkling personality . . . lover and connoisseur of the "Blues" . . . "square" . . . record collector . . . Billie Halladay . . . last to leave dining room . . . who wants to play bridge? . . . frequent visits to West Point and Annapolis . . . constantly doctoring up her friends . . . "Stick with me, baby, and you'll wear diamonds" . . . little turned-up nose . . . musical . . . "Chris."

ACTIVITIES: Secretary of Class 1; Corinthian Club 1; Athletic Association 1, 2; Hans Kindler Club 1; Penn Hall Players 2; Spanish Club 1, Secretary 2; Commentator Staff 2; Kappa Zeta 1, 2.

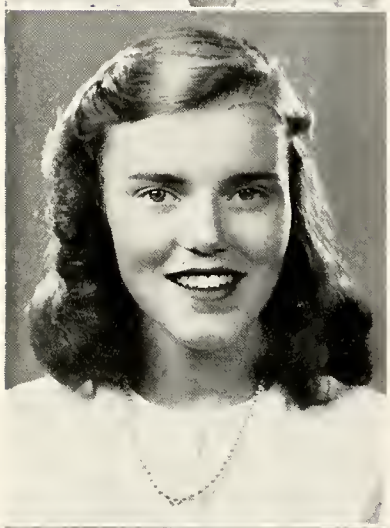

MARILYN WARRIE WILSON

South Orange — New Jersey

Energy and exuberance personified . . . never walks . . . riding enthusiast . . . long brown hair with that touch of blonde . . . creative writer . . . interesting articles . . . giggles and knows not why . . . most of the time! . . . bouncing on basketball court for the J. C. II's . . . enjoys music and poetry . . . loves ice cream and coke . . . her pet peeve . . . Spanish . . . Tallulah Bankhead face . . . "Willie."

ACTIVITIES: Corinthian Club 1; Athletic Association 1, 2; Riding Club 1, 2; Drill Team 1, 2; Hans Kindler Club 1, 2; Penn Points Staff 2; Commentator Staff 2; Spanish Club 1.

MARTHA WHITE WYNN

Ft. Lauderdale — Florida

That luscious Florida tan! . . . twinkling eyes . . . naturally curly hair . . . loves sun bathing . . . authority on Ft. Lauderdale, "home town of the tropics" . . . culinary tastes . . . apple pie . . . ice cream . . . all flavors . . . pet peeve . . . being hurried . . . conceited people . . . always a friendly smile . . . dates . . . witty . . . reliable . . . soft voice . . . a fiend for red-heads! . . . always a friend indeed . . . "Marty."

ACTIVITIES: Corinthian Club 1, 2; Athletic Association 1, 2; Glee Club 1; Penntonian Staff Business Manager 2.

Dear Miss Boyd -
You've been my alarm clock every morning, walking by my door at 7:25 for breakfast. You've been just wonderful to all of us. If I come back for a visit next year, I'll be sure to drop in. Sincerely, Dusty

1946

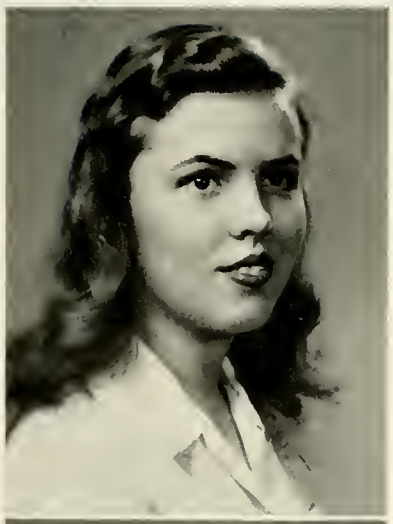

EUNICE COUTANT YEAPLE

Great Neck — New York

Great lover of music . . . with "Smilin' Thru" receiving top billing . . . quiet . . . friendly . . . quite adept at making knick-knacks and clothes, her hobbies . . . loves fresh water . . . fishing . . . venison . . . "hush puppies", a famous Southern dish . . . "Gal - lee" . . . dislikes the ringing of that 7:30 bell . . . "that surprise letter!" . . . good voice . . . unassuming . . . always singing . . . that's . . . "Dusty."

ACTIVITIES: Corinthian Club 1, 2; Riding Club 1; Hans Kindler Club 1, 2; Penn Hall Players 2; Glee Club 1, 2; Choir 1, 2.

GERALDINE M. KNODE

Chambersburg — Pennsylvania

Those long dark tresses . . . always so perfectly dressed . . . "Well, honestly!" . . . most contagious laughter . . . avid record fan . . . crazy about . . . dancing . . . W W . . . always a friendly smile . . . quiet . . . until you know her well . . . "Ok! you never did!" . . . ability to talk her way out of most any situation . . . loyal and true . . . always a friend indeed . . . "Jerry."

ACTIVITIES: Corinthian Club 1; Athletic Association 2; Hans Kindler Club 2; Camera Club 2.

1946 Working in Chambersburg - Fashion Land
1947 married John George
1948 - Baby

JUNE LEE SOUTHERLAND

Chambersburg — Pennsylvania

"Piffle-diffle!" . . . conscientious letter writer . . . loafing her hobby . . . an avid reader . . . dislikes . . . afternoon classes . . . contrary people . . . oysters . . . "flag-wavers" . . . rainy days . . . jazz . . . wonderful sense of humor . . . laughs often . . . likes . . . to cut classes . . . Radio City . . . crazy about . . . "But I Did" . . . confabs . . . February 10th . . . very favorable . . . honest . . . frank . . . dependable . . . that's . . . June.

ACTIVITIES: Athletic Association 4, 1, 2; Hans Kindler Club 2; Phi Alpha Chi 4, 1, 2; French Club 4, 1; Penn Points Staff 2, Art Editor 2; Army-Navy Brats 4, 1, 2; Free French 4, 1, 2.

CAPTIONS

1. Class meeting.
2. Waiting for someone?
3. Study hour chat.
4. Good news, Barbie?
5. Homemade spread room.
6. Three cheers for the Navy
7. Flo and Em.
8. Have a light?
9. Illusions?
10. Sending out the laundry?
11. Duz does it.
12. Happy Birthday, Dottie.
13. Snow fun?
14. This can be endless.
15. Here we go.

8

7

6

11

1

PENN HALL
5

10

3

4

12

2

9

15

Sitting: Haulton, Phillips, Payjack, Roney, Warthe, DuMont.
First row: Hudson, Griffin, Vincent, Kaesshaefer, Weiser, Pierce, Nicas, Wittekind, Miss Marquardt.
Second row: Kneeburg, Milano, Latham, Culton, Castillo, Ormiston, Miller, Kane, Heckman.
Third row: Fenstermaker, Christy, Ironmonger, Cahill, Moore, Dixon, Clark, Enright, Eastman, Sutter.
Fourth row: Pilkey, Gilbert, Abbott, Hamilton, Jean Teufel, Joyce Teufel, Gammill, Brustlin, Hampar, Dave, Oliver, King, Frock.

The J. C. I's

President . . . . . Sally Weiser
Vice-President . . . . . Phyllis Pierce
Secretary . . . . . Judy Carl
Treasurer . . . . . Nancy Kaesshaefer

The class of 1947 . . . entered Penn Hall with anticipation . . . curiosity . . . and high hopes. We saw our rooms . . . met our roommates . . . filled our schedule cards . . . and thought we were at last ready to begin the first chapter of our college lives. But we weren't quite prepared for the initiation we were forced to squirm through . . . powdered pigtails . . . "air raids" . . . worm's prayer . . . and wild love letters dictated by the old girls . . . there were quite a number of the "old timers" back to plague us! Elbowing our way into spread-room crowds . . . playing bridge and exchanging gossip in the smoke-filled butt room . . . fighting our way to the mailbox, an everyday ordeal.

After initiation had passed, Miss Marquardt was chosen our class adviser . . . a sincere friend and an enthusiastic sponsor . . . the class then elected their officers for the year.

Sitting: Spadone, Roberts, Wolfkammer, Finn.
Second row: Currie, P. Martin, Spandel, Poe, Tellander, Elliott, N. Collins, M. Miller, Sturtevant.
Third row: Farmer, Wuethrich, Coffman, Rowe, Young, Kelton, Bader, Hunt.
Fourth row: Sheets, Armitage, Beal, Maurer, Wilson, Sterling, Irwin, B. Martin, Laughlin.
Back row: Priscilla Wolfe, Lawrence, Roland, Lewis, Strang, Winterbottom, Torbert, Knowles, Merris, Barr, Graham, Bassford.

Hockey season brought some exciting inter class games . . . there was a successful J. C. I get-acquainted party . . . with Sona Hampar at the piano . . . we were entertained by the J. C. II's . . . later gave them a party in return.

The time passed quickly and Christmas vacation almost took us by surprise . . . and what a long, wonderful interim it was!

Basketball and swimming practice got under way . . . bringing aching limbs and stringy hair.

In March we gave our prom . . . there was dreamy music . . . soft lights . . . and best of all . . . the boys in civvies again . . . a perfect dance.

There were many cases of spring fever evident as the weather grew warm . . . we acquired our tans on the back courts . . . played tennis . . . went canoeing . . . and tried to forget the final exams were approaching.

The traditional J. C. I-J. C. II banquet was all we had expected it to be . . . and more . . . but it reminded us that many of our friends would not be back . . . we were sad . . . together rehearsing our class songs for step-singing in the open air . . . then our J. C. I year was over . . . it's been a good year . . . we've made new friends and had fun being a part of such a grand class . . . we'll look back on it . . . often . . . with a bit of fond, nostalgic remembrance.

First row: Bissette, Wright, P. Potter, Thomas, G. Morin, Burns, Leonard.
Second row: Miss Kiefer, Anthony, D. Miller, Umann, Apter, Crawford, Lent.
Third row: Fake, Wolfe, Thompson, Rex, V. de Quevedo, Sparks, N. Koehler, I. de Quevedo, Kirschmann.
Fourth row: Lynch, Blake, Bowen, Federschmidt, Kratzert, Fischbeck, Patman, Kler, Berlin, McNair.
Fifth row: C. Johnson, B. Winterbottom, Logan, Peters, Scharg, McGraff, Dusch, VanRanst, Scott, Paul, C. Collins.
Inset, Officers: Apter, Anthony, Miller, Umann, Miss Kiefer.

The Juniors

President . . . . . Alva Umann
Vice-President . . . . . Diana Anthony
Secretary . . . . . Marjorie Apter
Treasurer . . . . . Donna Miller

We remember . . . our Junior year . . . competent sponsorship by Miss Kiefer . . . Alva, our president . . . "Hanger" Lynch, with her stacks of letters from unknown admirers . . . Margie, the victim of Patsy's numerous practical jokes . . . envious glances at Helen's letters postmarked Hawaii . . . running to Jane with Westclox advertisements . . . Joanne, our athlete, dividing the blue ribbons with Pat Patman and Margie Kler . . . Donna, our treasurer, with Culver on the mind . . . Ann and Sonia . . . their admiration for horse racing, jockeys and Frankie . . . "Love that man" . . . Pat McGriff, will she ever decide about "Mish"? . . . Judy stepping into her private plane . . . the class wizards, Peters and Collins . . . smiling Polly and her foreign correspondence . . . "Giggles," "ya-ta-ta-ya-ta-ta" about her Jim . . . Irma's movie-star crushes . . . Vilma's South American jitterbugging . . . spread-room rushes . . . mailbox scrambles . . . laboriously working for the prom . . . Mercersburg dates . . . hen parties . . . fun . . . Penn Hall.

Front row: North, Wuethrich, Weaver.
Second row: Miss Stolzenbach, Griffith, G. Brown, Appleton, Anderson.
Back row: Schoelkopf, Packard, Bulkley, J. Burrill, Cattell, Lyddon, Gordon, Gerard.
Inset Officers: Miss Stolzenbach, Appleton, Anderson, Brown, Spencer.

The Sophomores

Through the misty waters of the past we begin to see clearly the seventeen members of Miss Stolzenbach's unlimited troubles . . . We shall never forget—Susie, our active class president, who loves night life . . . If we give "Benny" time, she'll break her neck . . . Is it 246 or 130, Arlene? . . . Gloria, our "etudie de moie," asking "Is it free?" . . . Buckie—"Won't someone please come out for hockey?" . . . Jan, with her bangs, her nieces, and fun at the dances . . . Grace—it's plain to see what she'll be—a hat designer . . . Those letters are good for a laugh any day, Judy! . . . Maybe when you become a J. C., you can have your pink and blue butt room, Lucy . . . "Honor, flysis-income-beezis," that's "Lazy Liz!" . . . A wonderful Christmas vacation and a swell tan, take a bow, Barb . . . Norma, with her constant phone calls and weekends at home . . . Bettina, our proctor, saying, "Are you all here?" . . . Sophistication unlimited, just out of *Vogue*, that's Nina . . . And Janet, our happy gal from Canada . . . With "Beacon" it's hard to tell angel from devil! . . . But before the misty waters engulf us, we want to express gratitude to Miss Stolzenbach, our very helpful class adviser.

First row: Miss Bender, Casciani, Smarr, Lindsay.
Back row: Williams, Caine, Rich, D. Davis, Mann, Nelson.
Inset, Officers: D. Davis, Miss Bender, Smarr.

The Freshmen

President . . . . . Frances Smarr
Secretary-Treasurer . . . . . Diana Davis

Fran our president, Slim our secretary-treasurer, and all the other freshmen, too, give a sigh of happiness as our first year high draws to an end.

We salute Miss Bender, our class adviser, for helping us through the year. Here are the eight of us, starting with Yola, our class jitterbug and Sinatra fan . . . Slim, trying her hardest to lose her Brooklyn accent and her "charlie horse" . . . "Skitch," with a sailor's hat and navigator's wings . . . Tink, all that mail from all those males . . . Betsy, golden hair, blue eyes, and Jimmy or Carl (sigh!) . . . Shirley, that "slick chick" who loves Dick . . . Fran, our class president, who has a passion for a horse named Royal Bay . . . and Carolyn – sports, Delaware accent, and lots of mail . . . Jaine—can't decide between Helmut Dantine and Paul Henreid.

This is the Freshman Class of
'45–'46 signing off!

HONORS

NATIONAL
HONOR SOCIETY
History
ENGLISH
SPANISH
CHEMISTRY

MARGARET PATE

Penn Hall Girl

The highest honor any girl may win at Penn Hall—is to be chosen . . . PENN HALL GIRL . . . We take pleasure in adding the name of Margaret Pate . . . affectionately called . . . Peggy . . . to this distinguished list of Penn Hall girls . . . who have been outstanding in . . . scholarship . . . leadership . . . character . . . and sportsmanship.

All these requirements are met in full measure by . . . Margaret Pate . . . an industrious worker . . . in whatever activities she has taken part . . . and they are many . . . always busy, patient, kindly, considerate of others . . . happy or serious and sympathetic as occasion demands.

The faculty who elected Peggy PENN HALL GIRL will remember her as one of the most outstanding in the procession of Penn Hall Girls.

CARROLL OTT

Senior Trophy Girl

Carroll Ott . . . our very capable class president . . . affectionately known as "Otto" . . . always working with and for her class . . . intramurals . . . class activities . . . "Come on now, Seniors" . . . gay greetings on receiving lines . . . unusual sense of humor . . . husky laugh . . . expressive eyes . . . friendly manner . . . loves music . . . competent horsewoman . . . an honor student . . . honest and dependable . . . chosen by her classmates as that Senior who has contributed most whole-heartedly to her class and to her school . . . the Senior Trophy Girl of 1946.

JEAN BARBER

. . . Penn Hall winner of the Mademoiselle College Board contest.

VIRGINIA VINCENT

. . . whose poem, *You Were There*, was selected by the National Poetry Association for the *Annual Anthology of College Poetry*.

BARBARA LEWIS

. . . whose poem, *A Song of You*, was selected by the National Poetry Association for the *Annual Anthology of College Poetry*.

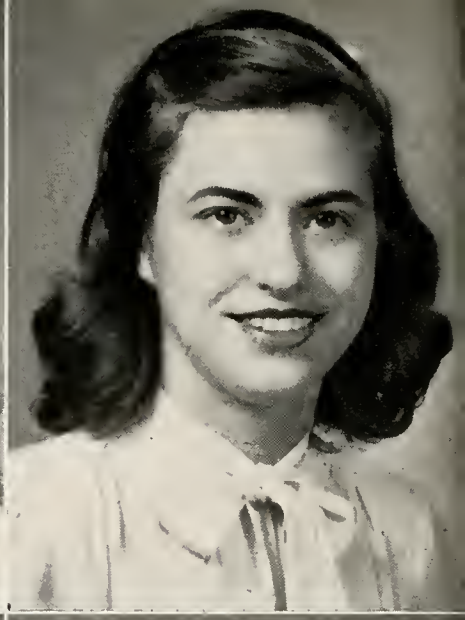

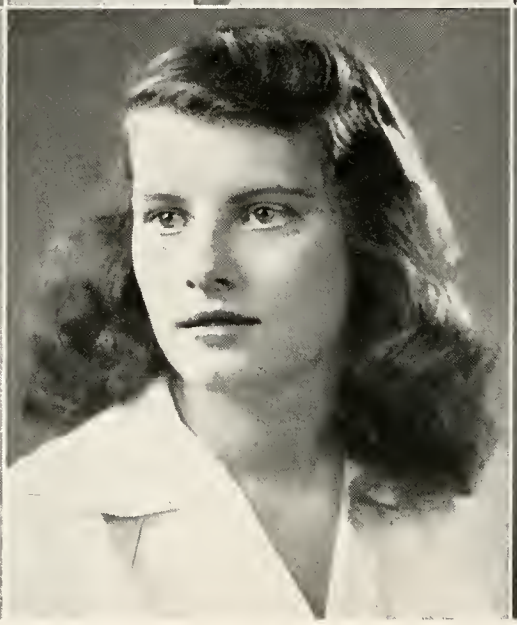

Who's Who

Most Popular
JOANNE BEGG
Osterville, Mass.
Classical Course
J. C. II

Wittiest and Most Artistic
PATRICIA LERSNER
Flushing, N. Y.
Art Course
J. C. II

Most Likely to Succeed
JANE CHANEY
Washington, D. C.
College Preparatory Course
Senior

Prettiest
DOROTHY KAY
West Chester, Pa.
Art Course
Senior

Most Athletic
VIRGINIA JACKSON
Tenafly, N. J.
General Academic Course
Senior

Happiest
POLLY POTTER
Altoona, Pa.
General Academic Course
Junior

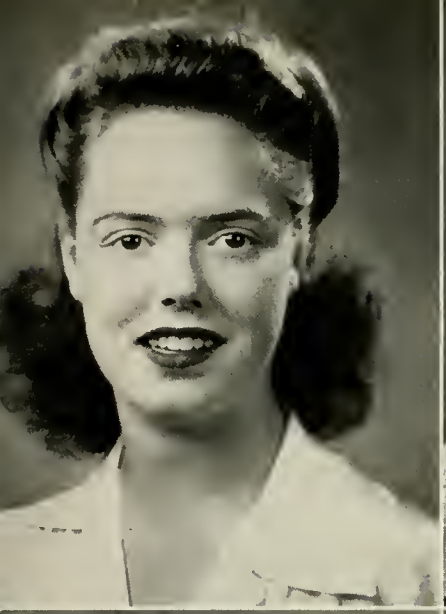

at Penn Hall

Most Dramatic Ability
BETTY MARTIN
Charleston, W. Va.
Secretarial Course
J. C. I

Most Studious
PATRICIA MEYER
Covington, Va.
Classical Course
J. C. II

Most Musical
SONA HAMPAR
Flushing, N. Y.
General Course
J. C. I

Best Dressed
DOROTHY HALVORSEN
Wilmette, Ill.
Art Course
J. C. II

Most Absent-Minded
MARY SHAFER
Haddonfield, N. J.
College Preparatory Course
Senior

Best All-Round Girl
PRISCILLA PERFECT
Paradise, Pa.
Art, Secretarial, Classical, College Preparatory, General Academic Course.
8th Grader

Left to right: Ott, Minsky, Chaney. *Inset:* L. Morin, Ratzburg.

Cum Laude

Cum Laude, the Penn Hall Chapter of the National Honor Society of Secondary Schools, established at Penn Hall in 1929 . . . an honor sought and prized . . . Only fifteen per cent of the Senior preparatory students and five per cent of the Juniors are elected by a faculty committee each year . . . students, in order to be eligible, must possess the qualities of . . . outstanding scholarship . . . leadership . . . character . . . and service.

Jane Chaney . . . Carroll Ott . . . elected in their Junior year . . . Joyce Minsky already a member at her former school . . . joined us this year . . . Phyllis Ratzburg and Luvia Morin were elected in their Senior year.

Sitting: Dr. Richardson, Friedberg, Meyer, Barthelmes.
Standing: McAlpine, Oberst.
Inset: N. Hamilton, White, Barber, Butler, Howard, Coffman.

Phi Theta Kappa

Alpha Nu Chapter . . . of the National Junior College Honor Society . . . established at Penn Hall in 1930 . . . requirements . . . four or more academic subjects with a high scholastic average . . . the student must also rate in the upper ten per cent of the Junior College . . . and have outstanding school citizenship qualities . . . elections held twice a year . . . the first one . . . at the close of the first semester . . . the second one following in the spring . . . some of last year's members are . . . Jane Barthelmes . . . Millicent Friedberg . . . Winifred McAlpine . . . Patricia Meyer . . . and Lois Oberst. To add to the list again . . . this year's members are . . . Joan Coffman . . . Peggy Gough . . . Jean Barber . . . Constance Butler . . . Marion Howard . . . . . Nancy Hamilton . . . and Christine White.

Left to right: Sneider, Haulton, Payjack.

Alpha Pi Epsilon

The National Honorary Secretarial Society for Junior Colleges . . . Theta chapter established here May 3, 1938 . . . Alpha for accuracy . . . Pi for dependability . . . Epsilon for efficiency . . . Membership restricted to students for superior scholarship . . . personality . . . character . . . our purpose is to stimulate an active interest in secretarial subjects and vocations . . . to foster and promote a high standard of scholarship . . . to keep alive the highest ideals in this field of work . . . Betty Jean Sneider . . . elected in 1945 . . . Marcia Haulton . . . and Joan Payjack . . . were elected this year.

Kappa Zeta

All those Junior College students who maintain a high average in at least two social sciences are eligible to join Kappa Zeta. This is a Penn Hall Honor Society for the historians of the future. New members include Jane Barthelmes, Peggy Gough, May Diane Miller, Jean Barber, Marion Howard, Betty Jean Koehler, Winnie McAlpine . . . Last year's members are Christine White, Louise Pope and Patricia Meyer.

White, Pope, Meyer

Inset: M. D. Miller, Barber, B. Koehler, Howard.

DEPARTMENTS

The Home Economics Department

What smells so delicious? . . . the foods class is hard at work. Sewing . . . pajamas, skirts, dresses, and a suit or coat . . . all projects in clothing lab . . . "What can I make without a zipper or buttonholes?" Art history . . . boxes of reinforcements . . . parallel reading. Textiles . . . burn it to find out . . . swatch books. Interior dec . . . magnettes . . . floor plans . . . elevations . . . stripped magazines . . . the big question in dietetics . . . was it A, B, C, or D? . . . Is it fattening? . . . try bananas, lettuce, and skimmed milk . . . child care . . . shall we "spare the rod and spoil the child?" . . . a trip to the Nelson's . . . costume design . . . solid colors . . . make-up . . . after two short years . . . many thanks to Miss Wasgatt . . . for her ever-ready help . . . and kindness.

Business Education Department

Secretaries, stenographers, buyers, personnel directresses, retailers, medical secretaries, all in the making . . . preparing us for the business world . . . Miss McMillan's cheerful personality . . . informal classes . . . our weekly town employment . . . debits and credits . . . budgets due . . . "Write a letter of application" . . . Alpha Pi Epsilon . . . swatch books due . . . fashions and store layouts . . . economic definitions . . . Miss Kiefer's patience in bookkeeping . . . speed tests . . . an honor to have Mrs. McKillip join us this year . . . practical application of work in our field . . . informal guidance for the future . . . students and teachers working together to obtain our goal.

The Art Department

One of the most popular departments at Penn Hall is devoted to the arts. Each year a large number of students enroll for the studio course. The illustrators, advertisers, designers, decorators, and artists of the future go to the studio nine hours every week and receive instruction from Miss Meyer and Miss Engl.

Saturday morning the classic statues receive the student's attention and Wednesday afternoon a model poses for the life class.

Students' work is on view in the studio during the year for the public to see. The annual art exhibit representative of all phases of studio work is held in June in the gymnasium.

After a course of two years art students are equipped to continue their studies or to secure a position in their field.

The Drama Department

"The play's the thing" . . . and the Drama Department of Penn Hall does its part . . . in making this statement true.

Under the leadership . . . of Dr. von Tornow . . . the arts of acting, staging, make-up, and managing are taught . . . to many inspired actresses . . . the Judith Andersons of tomorrow . . . undergo two years training . . . in all branches of drama.

One of the outstanding features . . . the presentation of one-act plays . . . by every member of the course . . . each choosing a play to direct . . . produce . . . and sometimes act in . . . in competition with the other girls.

The department is an outstanding one . . . in fostering interest in dramatics . . . in the entire school . . . providing amusement . . . and training girls to partake in dramatics.

Department of Music

8.10 A.M. . . . we're ready for another day in the Conservatory . . . nails trimmed short for a piano lesson in a spacious studio . . . the Hans Kindler room for theory courses: Harmony, Form, Counterpoint, Music Appreciation, Music History, Orchestration, Solfeggio . . . "leaping over the bar" on intervals . . . variations on Mother Goose rhymes . . . Gregorian modes . . . recordings . . . orchestral scores . . . music has "form" too! . . . the harp, still waiting to be played, n'est-ce pas? . . . What is Solfeggio? . . . Next comes Repertoire, Diction, or a voice lesson in Miss Higgins' studio . . . "Tuck it in and call it chest" . . . soundproof (?) practice rooms . . . a sudden scamper and closing of doors as the proctor comes to check . . . the little brown book . . . chapel time . . . manipulation of the organ keyboard and pedals combined with conversation . . . the amazing versatility of Miss Dixon . . . school songs and hymns on Wednesday versus the sad sinking of the gray ship . . . the "ensemble" under the direction of Miss Cooke . . . frantic rehearsals of the long-awaited "Messiah" by the glee club and choir . . . vesper services . . . studio recitals . . . Christmas, Spring, and Commencement concerts featuring Penn Hall and guest soloists . . . Baccalaureate anthems . . . original songs at step-singing . . . Whoever said we music students have nothing to do?

ACTIVITIES

Front row: Patman, Carl, Lersner, Halvorsen, Miss Meyer.
Second row: Miss Engl, Paden, Kay, Oschwald, M. D. Miller, Gillespy, Torbert, Andreae.
Third row: Dailey, Knowles, Rowe, Hunter, Roberts, Latham, Okner.
Absent: Barr, Garesché, Hopwood, Kenyon, S. Potter, Rockwell, Southerland, Umann.

Phi Alpha Chi

President . . . . Patricia Lersner
Vice-President . . Judy Carl
Secretary . . . . Lee Garesche
Treasurer . . . . Dorothy Halversen

The art club of Penn Hall aims . . . to forward the knowledge and appreciation of art . . . among the students and faculty . . . at its monthly meetings . . . programs under the direction of Judy Carl, the Vice-President . . . that are connected with some interesting phase of the arts.

Miss Meyer, the sponsor of the club . . . obligingly discusses problems of the moment . . . with the members.

Twice a year . . . students of Art History . . . Interior Decoration . . . Costume Design . . . who wish to join . . . place their names in the pledge box . . . and are voted in by the club . . . formal initiations . . . after the names have been voted on.

During the year . . . the club sponsors . . . various sales . . . raffles . . . to raise money . . . for its projects.

Phi Alpha Chi . . . gives a scholarship every year . . . to an outstanding student . . . who has had one year in the art department.

Front row: Wolfkammer, Okner, Hunter, P. Hamilton, Weaver, Smarr, Bechtol, Miller, Apter, Castillo, Payjack, N. Hamilton.
Second row: Kane, Culton, G. Morin, Dailey, Neal, Ritter, Begg, McDonald, Rockwell, DuMont, Heckman, Dawson.
Third row: Kelton, Anthony, Strang, Yeaple, Lyddon, Wuethrich, Lewis, Hampar, Miss Cooke, Bryant, Summers, Fischbeck, Bowen, Lent, Patman, S. Potter, Milano.
Fourth row: Helfrich, C. Collins, Anderson, Marion Miller, N. Koehler, Thompson, Finn, Lundstrom, Lynch, Kenyon, Mumford, Burrill, Latham, Chritzman, Pilkey, Elliott, Scharg, Mori, Williams, Fake.
Fifth row: Van Ranst, Howard, Barthelmes, Andreae, L. Morin, Spandel, Scott, Peters, Sparks, Gordon, Goebel, Pope, Spragle, Roby, Ratzburg.
Sixth row: Henry, Halvorsen, Wilson, Oliver, Knowles, Sherrerd, Joyce Teufel, Jean Teufel, N. Collins, Sturtevant, Mary Miller, D. Martin, Brustlin, Dave, Roney, Aldrich, Federschmidt, Friedberg, Berlin, G. Brown.
Seventh row: H. Davis, A. Moore, D. Davis, Umann, Lynch, Lugo, Smith, Pennoyer, Jackson, Gillespy, Chaney, Cahill, A. Clarke, Irwin, Telander, Ellis, Claggett, Oschwald.
Back row: Walker, Morison, Schoelkopf, Tisdale, Sheets, Southerland, Hill, Lersner, M. D. Miller, Gough, Haver, Sneider, Elterich, Eadie, Spencer, Chudik, M. Brown, C. Moore, F. Adams.

Hans Kindler Club

President . . . . . Nancy Bryant
Vice-President . . Sona Hampar
Secretary . . . . Dorothy Summers
Treasurer . . . . . Barbara Lewis

The Hans Kindler Club . . . one of our proudest traditions . . . named for the famed cellist-conductor, Dr. Hans Kindler . . . who appeared for us in March conducting the National Symphony Orchestra . . . Our club room in the Arts Building . . . beautifully, comfortably, informally decorated room . . . with photographs of artists who have appeared here . . . music magazines . . . records and more records.

Miss Cooke, our sponsor . . . with Miss Bailey and Miss Higgins as music advisers . . . Our president for this year, capable Nancy Bryant . . . Sona Hampar, dark-haired pianist, is vice-president . . . secretary, Dotty Summers; treasurer, Barbara Lewis.

Its duties . . . to provide hostesses at the receptions after concerts . . . to usher . . . to prepare the stage and auditorium for music programs . . . to plan for a Christmas Tea, which was unfortunately canceled this year . . . to provide its members the opportunity to meet the guest artists after concerts . . . to take spread-room . . . Sunday afternoon recordings.

Front row: Kratzert, J. Burrill, L. Morin, G. Morin, Bissette, Appleton, Lundstrom, Speer, Begg, Spadone, Coffman, Oberst, Summers, Hamilton.
Second row: Pennoyer, M. Burrill, Y. Morin, Mori, Gordon, Apter, Miss McCague, Ratzburg, Gerard, North, Barber, Roby, Kenyon.
Third row: Cole, White, Neal, R. Adams, Dawson, Bryant, Pope, Spencer, McGriff, Sheridan, Logan, Morison, Couch, Van Ranst.
Fourth row: G. Smith, Roney, Dusch, Chaney, Sherrerd, Lersner, Hill, Kingsbury, Torbert, Winterbottom, Ruge, McDonald, Ott.
Back row: Ritter, H. Davis, Lucas, Gough, Kearney, Ellis, Jackson, Beal, Hunter, Kaesshaefer, Okner.

Corinthian Club

President . . . . . Winifred McAlpine
Vice-President . . . . . Phyllis Ratzburg
Secretary . . . . . Randall Hudson
Treasurer . . . . . Nancy Kaesshaefer

"Big Sisters" . . . in white dresses . . . scurry around . . . at the beginning of the year . . . to look out for the new girls . . . letters from "Phyl" Ratzburg . . . written during the summer . . . help to acquaint the new girls . . . with Penn Hall . . . the "Big Sisters" come in handy again . . . to help the little ones through the trials of initiation . . . a get-acquainted party sponsored by the Corinthian Club is held . . . the first Saturday night of each school year.

On certain Sunday evenings . . . vespers are held . . . conducted by both our officers and members of Corinthian . . . with Winnie our president . . . looking very angelic in her white robe . . . services which are simple and sincere . . . appropriate for Sunday evening meditation.

Each year the Corinthian Club . . . sponsors the Red Cross Drive . . . collects clothing for the National Clothing Drive . . . last year we gave a large sum to the War and Community Fund . . . sent fifty dollars to The Ocean City Home for Babies . . . took charge of collection for March of Dimes . . . contributed to the World Student Service Fund . . . in answer to a plea to American college students, we helped students of the world . . . we've sent books to the American Merchant Marine . . . last March we collected almost two thousand dollars for the Red Cross Campaign . . . last April, Corinthian Club gave one hundred dollars to the United Clothing Drive . . . we are planning to correspond with some needy French people . . . and to send them clothes . . . or other needy articles . . . whenever there is need . . . the Corinthian Club is always ready to help.

With the season of wreaths and carols . . . comes our annual Christmas party . . . for the underprivileged children of Chambersburg . . . who otherwise would have . . . little or no Christmas . . . the gym fills with laughter . . . as we all join in playing . . . "Drop- the- Handkerchief" or "Musical Chairs" . . . then back to the Main Building . . . where a huge dinner awaits them . . . after filling their tummies . . . into the Solarium . . . for a jolly visit with Santa Claus . . . bulging stockings . . . which make eyes open wide in awe . . . the excitement of opening mysterious packages . . . around a sparkling Christmas tree . . . at the departure of these starry-eyed children . . . each Penn Hall heart . . . is filled with joy . . . that they have brought so much pleasure . . . to these not-so-fortunate children . . . in being a member of the Corinthian Club . . . there is tremendous satisfaction . . . we admire and respect . . . each of its members.

The Corinthian Club would be at a loss . . . without the efficient leadership of our sponsor . . . hers is an endless task . . . all her efforts go forth . . . to make each drive . . . an overwhelming victory . . . she's never too busy to give advice . . . and encouragement to all . . . she's our . . . Miss McCague . . . perhaps she's known best by the members of her beloved Corinthian Club . . . truly benevolent . . . in its purpose . . . active in all needy causes . . . with the thirteenth verse . . . of the thirteenth Chapter, First Corinthians . . . "And now abideth faith, hope, charity, these three, but the greatest of these is charity" . . . as our theme . . . active throughout the entire year . . . winter or summer . . . rain or shine . . . always ready and on the job . . . striving to be helpful.

The Officers: Left to right: Hudson, Kaesshaefer, McAlpine, Ratzburg, Miss McCague.

Front row: Begg, G. Morin, Latham, Minsky.
Second row: L. Morin, Hampar, Lugo, Miss Gonzalez, White, Castillo, O'Connor.
Third row: Barthelmes, Hudson, Chaney, Sheets, Beal, Enright, Kratzert, Pope.
Back row: Knowles, Friedberg, C. Collins, Scott, Currie, Lewis, Obsert.

El Círculo Español

President . . . . . Yvonne Morin
Vice-President . . . Sylvia Lugo
Secretary . . . . . Christine White
Treasurer . . . . . Sona Hampar

The Spanish Club . . . meetings the last Wednesday of each month . . . from 7 until 8 o'clock . . . in the Solarium . . . under the guidance of "Señorita" . . . Central and South America well represented by club members.

Appropriately enough, the president, Yvonne Morin, is from the Dominican Republic . . . blonde Puerto Rican Sylvia Lugo is vice-president . . . Sona Hampar is treasurer . . . Christine White, J. C. II, is secretary.

Its aim . . . to familiarize its members with the language . . . to acquaint them with the customs of South America . . . to provide entertainment with Spanish songs and dances.

Spanish tables . . . arranged by "Señorita" . . . a Spanish banquet . . . with food from the Land of Manana . . . songs . . . costumes . . . el Nacimiento, the Christmas program, interrupted by the early Christmas vacation . . . games at the meetings . . . talks . . . plays . . . refreshments.

Our sponsor . . . small, bonita Señorita Gonzalez, with the beautiful, shining black hair . . . and silver combs.

Front row: Castillo, J. Burrill, Anderson, Sherrerd, Gordon.
Second row: Miss Stolzenbach, Finn, Coffman, Haver, Meyer, Lersner, L. Morin, Tellander, Dr. Richardson.
Third row: Morison, Bechtol, Weaver, Dawson, North, G. Morin, Apter, Rex, Crawford.
Fourth row: Aldrich, Smith, Spencer, Hill, Gough, Pennoyer, Chaney, Scharg.
Fifth row: Leonard, Ormiston, Kenyon, Ratzburg, Gerard, Appleton, H. Davis, Mori, Roby, Van Ranst, Anthony.

Le Cercle Français

President . . . . . Pat Meyer
Vice-President . . . . . Pat Lersner
Secretary . . . . . Luvia Morin
Treasurer . . . . . Jane Haver

Parlez-vous français, Mademoiselle? . . . the familiar password . . . to the French Soirées . . . members increasing annually . . . all concerned in making this year the best ever . . . absorbing interest in French manners . . . participating in informative and amusing games . . . singing French folk songs.

The first Wednesday of each month finds us in the Solarium . . . one and all taking active part in the evening program . . . meetings are run with precision under the helpful guidance of Miss Christine Stolzenbach . . . and Dr. Lula Richardson.

The tragic situation in France today challenged us to do our bit to aid the war orphans through the American Relief for France . . . resulted in our sending boxes of clothing to our adopted Alsatian orphan, Elaine Haller.

Various scenettes were presented throughout the year . . . all very clever and amusing . . . among these was an episode concerning a certain damsel sitting on the hat of an American tourist in France . . . surely we won't Mr. Anthony joining us in playing "Colin Maillard" . . .

Our Christmas Pageant was particularly effective . . . a candlelight procession . . . against a background of glowing fire . . . each candle representing . . . a flame of hope for rebuilding war-torn France.

Merci, beaucoup, mademoiselles . . . et au revoir.

Front row: Knode, Chudik.
Back row: Beal, Wolfkammer, Miss Moser, Castillo, Strang.

Camera Club

Congenial group of film experts . . . with Miss Moser's advice . . . and help . . . gathering in the dark room to develop their pictures . . . known to catch students in unusual poses! acid-stained hands . . . "Close that door . . . hold that smile . . . look at the birdie!" . . . membership totals a dozen . . . Martha Brooks . . . Jean Chudik . . . Jean Strang . . . Sally Wolfkammer . . . Kay Dixon . . . Mary Beal . . . Cris Nicas . . . Thea Rowe . . . Graciela Levi-Castillo . . . Betty Jean Roland . . . Petie Paden . . . Jerry Knode.

Sitting on floor: Begg, S. Potter, Finn.
Second row: Hudson, Bell, Sherrerd, Meyer, Lersner, Chaney, Tellander.
Third row: M. Wilson, Sneider, Miss Kiefer, Miss Custer, Miss Marquardt, Miss Meyer, Ratzburg, Tisdale.
Fourth row: Aldrich, F. Adams, C. J. Moore, Dixon, Southerland, Maurer, Walker.

Penn Points

Editor . . . . . PATRICIA MEYER
Business Manager . DANA BELL
Art Editors . . . . JUNE SOUTHERLAND
JOAN TORBERT

Penn Points . . . the student literary magazine . . . latent talent revealed in lyrics . . . essays . . . short stories . . . quatrains . . . descriptions . . . and translations . . . by the staff chosen from contributors.

Due to the early vacation . . . after the business staff's . . . frantic trips to town for ads . . . the editorial staff's . . . original creative writing and rushing the dummy to the printer . . . the Christmas issue . . . looking very Christmasy . . . arrived via mailboxes . . . in January.

With manuscript in hand . . . contributors eagerly awaited Miss Marquardt's suggestions . . . Miss Custer's tireless aid in selecting ideas and titles.

Two issues each year . . . with colorful covers and frontispieces . . . by the Art Department . . . birthday and address books published on the side . . . hours of work and fun . . . on . . . Penn Points.

Front row: Miss Lowmaster, C. J. Moore, Wynn, Chaney, Lersner, Pate, Kay.
Second row: Roby, Mori, Jackson, Pope, Sneider, Lucas, Ratzburg, Smith, Meyer.
Back row: Okner, B. Koehler, Ritter, L. Morin, S. Potter, Barber, Begg.

The Penntonian Staff

Editor . . . Jane Chaney
Business Manager . . . Martha Wynn
Art Editors . . . Dorothy Kay
Patricia Lersner
Sports Editors . . . Carol Moore
Margaret Pate
Literary Staff . . . Joan Mori
Luvia Morin
Rita Roby
Gerry Lou Smith
Frances Speer
Jean Barber
Joanne Begg
Patricia Meyer
Elaine Ritter

Business Staff . . . Ruth Adams
Madge Hopwood
Dorothy Hunter
Jacqueline Lucas
Edna Okner
Louise Pope
Shirley Potter
Phyllis Ratzburg
Typists . . . Betty Jean Koehler
Virginia Jackson
Photographers . . . Patricia Hamilton
Catherine Moser
(Faculty)
Faculty Advisers . . . Martha Evelyn Lowmaster
Gertrude Ellen Meyer

We . . . the members of the Penntonian Staff . . . with great pride . . . present your yearbook . . . prized possession of every Penn Hall girl . . . musical programs . . . play presentations . . . teams we've cheered on to victory . . . clubs we've joined and boosted . . . all phases of Penn Hall life . . . preserved on its pages . . . to be cherished . . . forever.

The literary staff . . . last-minute interviews . . . "But you must have a favorite saying!" . . . "No aim in life?" . . . hobbies . . . nicknames . . . conferences with club sponsors . . . checking club officers . . . pencil stubs flying . . . and articles miraculously submitted before the deadline.

Miss Lowmaster . . . advising and encouraging . . . writing our letters to the printer and photographer . . . nightly meetings in her room . . . or our fourth-floor retreat . . . heads in a

huddle . . . over our "king-sized" table . . . choosing "snaps" . . . scissors and paste . . . learning to copy-read . . . editor's notes dusting out mailboxes . . . meetings with the printer . . . postponing dead-lines . . . when early Christmas vacation . . . deprived us of a month's work.

Mr. Feldman . . . under the black cloth . . . scurrying from building to building . . . with his tripod and camera . . . staff members . . . jotting down names . . . "How do you spell that?" . . . we quickly became accustomed . . . to the flare of Pat Hamilton's flash bulb . . . always on the job . . . catching us unaware.

Miss Moser . . . snapping the shutter at . . . concerts . . . plays . . . basketball games.

Dotty and Pat . . . experimenting with columns and figures . . . the art department . . . cooperating on sketches . . . layouts laboriously made exact . . . Miss Meyer . . . patiently showing us the "ins and outs" of mounting . . . enlarging . . . "Now you bisect the diagonal."

The business staff . . . competent salesmen . . . visits to town for ads . . . room-to-room canvasses for subscriptions . . . sending in the advertisement dummy . . . next, selling tickets for the raffle of a copy of the Penntonian . . . in spring . . . an innovation at Penn Hall . . . the food sale . . . sponsored by the business staff . . . everyone turning out . . . for a nine-thirty snack . . . one aim . . . to meet expenses.

The addition of . . . winners of nation-wide contests . . . the Junior College departments . . . extra snapshot pages . . . fulfilled our goal . . . a "bigger and better" Penntonian . . . the hours we devoted . . . to the noble cause . . . were little to give . . . in exchange for the vast fund of experience we gained . . . in practising our literary skill . . . organizing and carrying through our ideas . . . working together.

We've enjoyed every moment of it . . . now, we only hope . . . that poignant memories of Penn Hall . . . will always be kept close to your hearts by . . . "The 1946 Penntonian."

"Which picture shall we use?"

That's a good idea!

Sitting: Howard, Dawson, Ritter, Begg, Dailey.
Second row: Miss Bender, Pope, Spragle, Gough, Lewis, Moore, Bell.
Third row: Torbert, Hudson, M. Wilson, Sneider, Kearney, Tisdale, Kneeburg, Lersner, Maurer, Dixon.
Top row: Andreae, Meyer, L. Walker, Aldrich, Sherrerd, Barber, Oschwald, Vincent, Goebel.

The Commentator

Editor . . . . . Peggy Gough *Business Manager* . . Marion Spragle

Every other Saturday . . . to fill our mailboxes . . . up-to-the-minute news . . . from wisely written editorials to side-splitting "Shredded Wit" . . . interesting articles on parties and proms . . . "Disc Data" and the fashion column . . . club meetings and concerts . . . the book review . . . athletic activities . . . of both varsity and intramural teams . . . answers to all questions . . . our never-ceasing gratitude to the cooperation of Miss Bender and Miss Moser . . . Peggy Gough, our editor . . . Marion Spragle, our business manager . . . creative writing class and stagg . . . tracking down the news . . . keeping us posted on the alumnae news . . . and our "Inquiring Reporter."

The business staff . . . first in line for headaches . . . finance and figure difficulties . . . endless bits of last-minute typing . . . the final effort to "get that ad."

Hours spent in the Commentator room . . . copy-reading and proof-reading through a haze of smoke . . . cutting the galley and pasting the dummy . . . striving for pleasing arrangements . . . plenty of work . . . but fun . . . and wonderful experience.

The Press Club . . . founded last year . . . its membership composed of the Commentator staffs . . . meetings every other Tuesday evening . . . we elected our officers . . . Peggy Gough for president . . . Barbara Lewis as secretary . . . Jo Begg for treasurer . . . The Commentator room, our club room . . . helpful advice from Miss Bender . . . with "the furthering of journalistic appreciation" as the purpose of the club.

Front row: I. Quevedo, Summers, Hamilton, Pierce, Ott, B. Martin, Dr. von Tornow, Haver, Dailey, McDonald, Dawson.
Second row: Begg, Bechtol, Spadone, Roland, Anthony, Sherrerd, Roney, Ratzburg, Hunter, Yeaple, Potter, Coffman.
Third row: Paden, Kingsbury, Hudson, Dusch, Ritter, Pope, Goebel, Andreae, Aldrich, Chudik, Pate.
Fourth row: F. Adams, Claggett, Morison, Chaney, Halvorsen, Bell, H. Davis, White, Bryant, Pennoyer, Graham, Tisdale.
Back row: Lersner, Sneider, D. Miller, Hill, Gough.

Penn Hall Players

President . . . . . Betty Martin
Vice-President . . . . June Haver
Secretary . . . . . Carroll Ott
Treasurer . . . . . Phyllis Pierce

The laughing-crying mask . . . the design on our pins . . . the symbol of our club . . . for the development of all phases of dramatic work . . . membership for all . . . based on the point system . . . eligible after earning eight points . . . formal initiation . . . white carnations . . . for new members.

Black-face skit at the tea for new girls . . . scarlet stockings worn by Peggy Gough . . . Pat Lersner munching on carrots . . . a "take-off" on school life for "Hallowe'en Fantasy" . . . our own president conducted a history class . . . Sherry and Pat's interpretive dance . . . Bobby Neal and Jo Begg trudging across the stage in jeans . . . "The show must go on!" . . . command performance of "Little Town of Bethlehem" ahead of schedule . . . beautifully portrayed . . . with Betty Martin and Sherry as Cariston and Faustina . . . staging by Dotty Hunter . . . curtains for everything smoothly drawn by Skip Ritter . . . laughing and crying midst congratulations and "so longs" for a while.

After Christmas . . . initiation banquet . . . candlelight ceremony . . . new talent entertaining . . . Phyl Pierce and Peachy Haver, our new treasurer and vice-president.

Four one-act plays . . . produced and directed by Teddy Christy . . . Phyl Pierce . . . Betty Martin . . . Joan Spandel . . . all members cooperating . . . Dr. Von Tornow . . . always our director . . . adviser . . . and inspiration.

OFFICERS
Martin, Pierce, Dr. von Tornow, Ott, Haver.

PENN HALL PLAYERS

present

LITTLE TOWN OF BETHLEHEM

by Katrina Trask

Faustina, daughter of the Roman Tetrarch. . . . ISOLA SHERRERD
Cordelia, attendant to Faustina . . EVELYN SPREEN
Leah, the Innkeeper's Wife . . . . MARY BECHTOL

Women of Bethlehem

Esther . . . . JOAN SPANDEL
Ruth . . . . THEODORA CHRISTY
Sarah . . . . PATRICIA MCGRIFF
Miriam . . . . PHYLLIS PIERCE
Deborah . . . . MARY LOU BOWEN
Rebekah . . . . DONNA MILLER
Martha . . . . PAULA KIRSCHMANN
Rachel . . . . ANN PAUL
Judith . . . . JOYCE MINSKY
Naomi . . . . PHYLLIS ORMISTON
Cariston, a Greek Poet . . . . BETTY MARTIN
Glaucus } friends to Cariston . . . . { PATRICIA LERSNER
Aegistus } . . . . { JOAN HILL
Pompilius, a Roman warrior . . . . PEGGY GOUGH
Lucius, friend to Pompilius . . . . RANDALL HUDSON
Shepherds . . . . { DIANA ANTHONY, JANE LENT, FRANCES SPEER
Maiden of Israel . . . . JANE DUNNING

TECHNICAL STAFF

Costumes: Chrysoula Nicas, Winslow Dusch, Ann Kearney, Carol Adler, Lynne Brustlin, Donna Laughlin, Patricia Read, Jean Strang, Jeanne Chudik, Dolly Dawson, Jeanne Dunning, Joan Graham, Janet Kingsbury, Shirley Potter, Thea Rowe, Gloria Wilson.

Properties: Carroll Ott Joan Coffman, Betty Jean Sneider, Jacqueline Lucas, Nancy Spadone.

Staging: Dorothy Hunter, Elaine Ritter, Polly Potter, June Ann Goebel, June Maurer, Louise Pope.

Make-up: Junia Welty, Lois Kerchner, Beverly Barr, Nancy Aldrich, Barbara Cole.

Lights: Peggy Pate, Barbara Abbott, Betty Jean King.

Stage Managers: June Haver, Irma Garcia de Quevedo, May Diane Miller.

THE MALE ANIMAL

by James Thurber and Elliott Nugent

Cleota . . . . DAPHNE BROWN
Ellen Turner . . . . BARBARA COLE
Tommy Turner . . . . RUTH SMITH
Patricia Stanley . . . . JULIE ELDER
Wally Myers . . . . JOAN HILL
Dean Frederick Damon . . . . MARILYN JONES
Michael Barnes . . . . BETTY MARTIN
Joe Ferguson . . . . JEAN ADAMS
Mrs. Blanche Damon . . . . JEANETTE REED
Ed Keller . . . . BARBARA WILHELM
Myrtle Keller . . . . WINIFRED JONES
"Nutsy" Miller . . . . GLORIA BENEVENTA
Newspaper Reporter . . . . ADELE STORY

SCENE: The living room in the house of Professor Thomas Turner, in a midwestern university town.

ACT I. Late fall; a Friday evening.

ACT II. Scene I, the following day, after lunch.
Scene II, three hours later.

ACT III. Two days later, noon.

TECHNICAL STAFF

Costumes: Chrysoula Nicas, Winslow Dusch, Ann Foster, Ann Kearney, Janet Kingsbury, Sue McHenry, Carol Merriam, Harriet Roney.

Properties: Ruth Snow, Jacqueline Fidanque, Carroll Ott, Patricia Hamilton, Madeline Morison.

Staging: Ruth Kyle, Betty Ann Levering, Patricia Lane, Betty Lou Carleton, Carol Hetzel, Barbara Neal, Elaine Ritter, Joan Truss, Barbara Walker.

Sound: Lillian Davis, Mary Reinhart, Peggy Gough.

Lights: Charlene Barr, Peggy Pate, Nancy Bryant.

Make-up: Helen Blakeman, Patricia Anderson, Nancy Ayres, Joanne Brown, Patricia Farrell, Marylee Wallace, Eileen Welty, Junia Welty.

THIS LITTLE HAND

by Wilfred H. Pettitt

Jane . . . . RUTH SMITH
Freida . . . . JEANNETTE REED
Alice . . . . SHEILA MULFORD
Eve . . . . JULIE ELDER
Sharon (Glamorpuss) . . . . IRENE DONNELLY
Shirley . . . . MARY BECHTOL
Tennessee . . . . DAPHNE BROWN
Dolores . . . . IRMA GARCIA DE QUEVEDO
Shotput . . . . BETTY MARTIN
Mary . . . . BARBARA COLE

The action of the play is laid in a sorority clubhouse in California's Sierra Nevada Mountains between Saturday and Sunday nights.

TECHNICAL STAFF

Costumes: Chrysoula Nicas, Winslow Dusch, Ann Foster, Ann Kearney, Bettie Roland.

Properties: Ruth Snow, Jackie Fidanque, Carroll Ott, Doris Baxter, Patricia Walsh.

Staging: Betty Ann Levering, Betty Lou Carleton, Frances Chatfield, Betty Ford, Barbara Redmond, Charlotte Thena.

Sound: Lillian Davis, Joan Hill, Peggy Pate, Mary Reinhart.

Lights: Charlene Barr.

Make-up: Helen Blakeman, Joanne Brown, Marilyn Jones, Sally Mathews, Marylee Wallace.

JOAN SPANDEL
presents

POOR HENRY
by

Dorothy Winthrop

Euthylinda, a colored maid . . . . . ANNE CLARKE
Judy Evans, a vivacious private secretary BEVERLY BARR
Jane Bannister, a sincere woman attorney MARGARET MARTIN
Mrs. Henry Gates, a society matron. MARJORIE HECKMAN
Phyllis Adams, a popular actress . . VIRGINIA VINCENT

SCENE: The law office of Jane Bannister in New York at 10 o'clock in the morning.

TECHNICAL STAFF

Stage Manager and Crew: Jane Du Mont, Carol Adler, Anne Louise Elliott, Betty Ann Pilkey.
Sound Effects: Nancy Frock.
Costumes: Lynne Brustlin.
Properties: Betty Jean Sneider, Lina Walker.
Make-up: Graciela Levi-Castillo.
Lighting: Frances Adams.

BETTY MARTIN
presents

THE ROBBERY
by

Clare Kummer

Fielding, a butler . . . . . PATRICIA LERSNER
Edie Upton, the daughter of the house . ISOLA SHERRERO
Robert Hamilton, the boy next door . . . . JOAN HILL
John Upton, the father . . . . . PEGGY GOUGH
Margaret Upton, the mother . . . . . BARBARA COLE

SCENE: The sitting room of the Upton house on 72d Street, New York. It is an English basement house and the sitting room is on the second floor. The clock is striking 12 midnight as Fielding enters.

TECHNICAL STAFF

Stage Manager and Crew: Lois Kerchner, Jane Andreae, June Ann Goebel, Barbara Neal, Elaine Ritter.
Costumes: Harriet Roney.
Properties: Margaret Paden.
Lighting: Betty Jean King.
Make-up: Mary Ellen Federschmidt

PHYLLIS PIERCE
presents

THE MONKEY'S PAW
dramatized by Louis N. Parker, from the story of W. W. Jacobs

Mr. White . . . . . RANDALL HUDSON
Mrs. White . . . . . MARY STURTEVANT
Herbert . . . . . JOAN GRAHAM
Sergeant-Major Morris . . . . . JANE HAVER
Mr. Sampson . . . . . PATRICIA MCGRIFF

SETTING: The living room of an old-fashioned cottage on the outskirts of Fulman, England.

SCENE I. Sunday evening.

SCENE II. Monday morning.

SCENE III. Evening, a week later.

The curtain will be drawn between scenes.

TECHNICAL STAFF

Stage Manager and Crew: Susan Kneeburg, Marilyn Burrill, Betty Ann Farmer, Phyllis Ormiston.
Sound Effects: Peggy Driscoll.
Costumes: Annette Moore, Priscilla Wolfe.
Make-up: Sheila McGrath.
Properties: Elizabeth Sutter, Virginia Young.
Lighting: Barbara Abbott.

THEODORA CHRISTY
presents

THE ROMANCERS
by

Edmond Rostand

Percinet . . . . . JAN TELLANDER
Sylvette . . . . . POLLY JO POTTER
Bergamin . . . . . SALLY WOLFKAMMER
Pasquinot . . . . . BETTY GOESLE
Straforel . . . . . IRMA GARCIA DE QUEVEDO

Actors, masquerading as kidnapers

DIANA ANTHONY, BETTY BURNS, DONNA MILLER, JOAN PAYJACK, SUSANA SHEETS

SCENE: An afternoon and evening in the adjoining gardens of M. Bergamin and M. Pasquinot in Southern France.

TECHNICAL STAFF

Stage Manager and Crew: Gloria Wittekind, Mickey Finn, Nancy Hamilton.
Sound Effects: Pegge Gammill.
Properties: Stella Bassford, Marcia Haulton.
Costumes: Thea Rowe, Joan Oliver, Judith Roberts.
Make-up: Hannah Kane, Mary Bechtol.
Lighting: Gloria Wilson.
Music: Carol Winterbottom.

Front row: Smith, Summers, C. Moore, Elterich, Tellander, Bryant, Halvorsen.
Second row: Roney, Ratzburg, Dave, B. Peters.
Back row: Yeaple, Gilbert, M. Brown, Adams, Tisdale, Claggett, McDonald, Sherrerd.

The Choir

Mornings in chapel . . . maroon robes . . . white collars . . . against a background of organ pipes . . . leading the hymns . . . prayer responses . . . "Grant us thy Peace" . . . Tuesday evening rehearsals . . . Thanksgiving Vespers.

Christmas . . . background music for "Little Town of Bethlehem" . . . in collaboration with the Glee Club . . . "Messiah" in February . . . more rehearsals . . . Sunday night vespers . . . twilight music . . . "Sanctus" . . . harmonies.

In March . . . we sang before the American Guild of Organists . . . meeting here at Penn Hall . . . "The Blessed Damoiselle" . . . soloists . . . Janet MacDonald . . . Dorothy Summers . . .

More rehearsals . . . Tuesday nights of work . . . for the spring concert . . . piano solos too . . . Luvia Morin . . . Helen Berlin . . . all added to our big performance excitement.

Baccalaureate . . . music for services . . . white dresses . . . surplices . . . Commencement concert . . . our year is over . . . the choir . . . twenty-six selected voices . . . leave . . . with memories.

Front row: Goebel, McDonald, Dave, Ratzburg, Sherrerd, Yeaple, Summers, B. Gilbert, B. Peters, Roney, Tellander, Delacorte, Oschwald.
Second row: Merris, Finn, Lawrence, M. Brown, Halvorsen, Bryant, C. Moore, Tisdale, Elterich, Claggett, F. Adams, G. Smith.
Third row: Sparks, Fischbeck, Lundstrom, Hunter, Latham, Lewis, G. Morin, Federschmidt, Mori, Gillespy.
Fourth row: Bowen, Marion Miller, G. Wilson, Berlin, Ellis, Eadie, D. Davis, Meyer, Umann, Strang, Sterling, Coulton.
Back row: Kane, Bechtol, N. Koehler, Smarr, Thompson.

The Glee Club

Thursday afternoons . . . a steady date . . . for the Penn Hall Glee Club . . . rehearsals . . . books put away for an hour . . . and melodious harmonies are heard . . . across the campus . . . rehearsing for concerts . . . with Miss Dixon as accompanist . . . and Miss Bailey, our patient guide.

Christmas time . . . the auditorium . . . decorated with evergreen boughs . . . candlelight music . . . "The Messiah" . . . but postponed . . . until February . . . more hard work . . . "brush-up" rehearsals . . . and the performance given in lengthening shadows . . . as afternoon became evening . . . "Hallelujah Chorus" . . . soloists . . . with special thanks to Nelson Magill.

Days pass rapidly . . . June again . . . Commencement time . . . doors open to summer sun . . . and rehearsals once more . . . our concert . . . long dresses . . . beautiful music . . . excited but sad hearts . . . it's the end of the year . . . instrumental and vocal solos . . . by members of the Conservatory . . . and Glee Club . . . something to remember always. . .

So we look back . . . on a year full of . . . hard work . . . plans . . . friendships . . . and fun.

CAPTIONS

1. Did you get that letter?
2. Hip! Hip!
3. After dinner vocalizing.
4. Anybody driving?
5. Penn Points holding meeting.
6. What's the latest?
7. Tinkling fingers on the keyboard.
8. Any coke?
9. Swing it, Polly!
10. Striped p.j.'s!
11. It isn't a laughing matter!
12. Incognito.
13. Will the bus ever come?
14. Watch that wolf!

8

11

3

4

5

9

10

2

1

6

12

SPORTS

Front row: Mr. S. Nelson, Miss Grant, Dr. Briggs, Mr. R. B. Nelson, Carol Moore, Dr. Magill.
Back row: Miss Bailey, Miss Rhoads, Mr. Kleemann, Miss Masilionis, Bettie Roland, Virginia Jackson, Dorothy Hunter.

Board of Athletic Control

Arrangers of sports activities and schedules . . . supervising varsity and junior varsity teams . . . advising individual awards to team members.

The Board personnel: Dr. Frank S. Magill, chairman; Dr. Sarah Briggs and Mr. R. B. Nelson, the Executive Committee; Mr. Stephen Nelson, Representative of the Corporation; Mr. Fritz Kleemann, Head of the Equitation Department; Miss Bette Rhoads, Director of Physical Education; Miss Jeannette Masilionis, Assistant Physical Director; Miss Ruth Bailey and Miss Elizabeth McCague, Faculty Representatives; Dorothy Hunter, President of the Athletic Association; and the varsity team captains—Dorothy Hunter, hockey; Virginia Jackson, basketball; Carol Moore, riding; and Peggy Pate and Bettie Roland, swimming.

Sitting: Miss Rhoads, Hunter, Ross, Pate.
Standing: Jackson, Neal.

The Athletic Association

President	Dorothy Hunter	*Secretary*	Claire Ross
Vice-President	Virginia Jackson	*Treasurer*	Barbara Neal

Unanimous membership . . . proud wearers of A. A. pins on sporty P. H. sweatshirts . . . delivery of Sunday newspapers . . . skating parties always enjoyable in spite of collisions and falls . . . taking advantage of the first snow after exams for the Winter Carnival won by the Preps . . . competition in sledding, hockey, soccer, a tug-o'-war, relay races, a snowball fight, and snow sculpturing . . . climaxed by a banquet with Winslow Dusch, Carnival Queen, presiding . . . the students defeated the faculty in an exciting and amusing basketball game . . . introduction of the foul shooting contest won by Evelyn Spreen . . . winner's name inscribed on established trophy awarded by A. A. . . . medal as individual prize . . . Splashes of 1946 with the aquatic ballerina's expert performance sponsored by the A. A. . . . the year ends with May Day, Penn Hall's latest innovation . . . the annual banquet . . . varsity awards . . . announcement of our Penn Hall girl . . . concluding successful sports seasons.

Sitting: Dixon, Neal, Ritter, Guthrie.
Kneeling: Aldrich, Lawrence.
Second row: Fake, Hunter, M. Burrill.
Top row: Miss Rhoads, Bulkley, Griffin, Pope, Jackson, Miss Masilionis.

Hockey

Oct. 19	Penn Hall 4	Greencastle	3
Oct. 23	Penn Hall 0	Scotland	3
Oct. 31	Penn Hall 2	Greencastle	3
Nov. 7	Penn Hall 2	Scotland	1
Nov. 10	Penn Hall 3	Wyoming Seminary	0

Captain . . . . . Dorothy Hunter *Manager* . . . . . Evelyn Spreen

The first game of the season . . . and off to a good start . . . pep rallies . . . cheerleaders . . . frost bitten afternoons . . . plenty of team spirit . . . sportsmanship . . . practice . . . Miss Rhoads . . . Miss Masilionis . . . "Drive it down the field!" . . . short corner . . . presto! . . . victorious finish with three out of five games in our favor . . . "You Gotta be a Hockey Player" . . . a goal . . . and it's Spreen . . . another one . . . and it's Hunter . . . "Block that ball! There goes Jackson" . . . teamwork!

Intramurals start . . . classes cheer on their teams . . . at last . . . the Seniors rose gloriously to claim the honors of the Hockey Intramurals!

Banquet at the Hotel Washington . . . the Athletic Association's reward . . . season closed as Jean Lawrence was elected next year's captain . . . and Joanne Fake, the future manager.

Front row: Kirschmann, Brooks.
Second row: E. Nelson, Weaver, Hudson, Mr. Nelson, P. Potter, Wynn.
Third row: Graham, B. J. Koehler, Sturtevant, M. Wilson.
Fourth row: Irwin, D. Davis, Begg, B. Martin.

Riflery

Penn Hall's "up and coming" organization . . . informal meeting . . . during class periods . . . Mr. Nelson presiding.

Officers were elected . . . and the club concentrated on developing its skill for the Michigan University telegraphic meet . . . learning first the fundamentals of riflery . . . how to handle a gun . . . and safety rules . . . though the meet was not a Penn Hall victory . . . it provided . . . keen competition and good experience.

The National Riflery Association . . . of which Penn Hall is a member . . . provided an incentive for all those interested in riflery . . . by awarding badges . . . on the basis of skill . . . Competition between members climaxed the Riflery Club's activities this year.

President
Randall Hudson

Vice-President
Marilyn Burrill

Secretary
Polly Potter

Treasurer
Patricia Read

Front row: Neal, Wolfe, O'Connor, M. Burrill.
Second row: King, Bulkley, Griffin, Lawrence.
Third Row: Peters, R. Adams, Jackson, Dusch, Hunter.
Fourth row: Miss Masilionis, Lersner, Hill, Sheets, Ott, Claggett.

Basketball

January 13	Penn Hall	32	Scotland	26
January 26	Penn Hall	26	York	14
February 13	Penn Hall	30	Scotland	12
February 15	Penn Hall	22	Wilkes-Barre	23
February 16	Penn Hall	22	Wyoming	18
February 23	Penn Hall	37	York	9
February 27	Penn Hall	40	Greencastle	16
March 4	Penn Hall	22	Linden Hall	13
March 7	Penn Hall	12	Greencastle	15
March 9	Penn Hall	20	Drexel	14
March 16	Penn Hall	30	New York University	37
March 23	Penn Hall	21	Elizabethtown	25

Captain . . . . VIRGINIA JACKSON *Manager* . . . MARILYN BURRILL

A foul shooting contest was introduced and welcomed with great enthusiasm . . . Any student was eligible to enter . . . and the persons who had the highest score out of ten attempts competed for the semifinals . . . then the finals.

The semifinals and finals were held on February 11, with Marilyn Burrill, Susana Sheets, Evelyn Spreen and Pat Wolfe as semi-finalists and Evelyn Spreen the winner in the finals!

Intramurals were played and attended with all eagerness . . . the championship game found the J. C. II's the victors.

Sportsmanship . . cooperation . . . teamwork . . . 3.30 workouts . . . outstanding forwards . . . Wolfe, Adams, Sheets, King . . . Guards . . . Griffin, Hill, Jackson, Burrill . . . steak dinners . . . vitamin pills.

First game . . . Scotland . . . bus trip . . . Scotland's Jeanie fouled out . . . Penn Hall won!

Chartered bus to York . . . lunches packed . . . four faculty members accompanied the team . . . "Mo" saw her father unexpectedly.

Wilkes-Barre . . . 7.40 bus . . . no Friday or Saturday classes . . . "Tommy" and road bumps . . . one, two, blackout! . . . score confused . . . Hotel Sterling . . . same floor . . . wrestling match . . . Bobbie alarming Pat Griffin with telephone call . . . potato chips and cokes . . . same referee at Wyoming . . . clothes in surplus.

Drexel . . . Miss Darrah's return . . . only night game . . . school spirit super . . . breakfast . . . College Inn . . . mysterious four church cuts.

N. Y. U. . . . journeyed with swimming team . . . double dribble . . . Governor Clinton Hotel . . . plans mixed . . . attended swimming meet . . . parents and friends viewed basketball game . . . Betty Peter's brother . . . some made a weekend of it . . . others met by Mr. Nelson in Harrisburg.

Elizabethtown players shown around campus . . . lunch . . . enjoyed swimming pool after game.

Pat Wolfe's shooting superiority . . . Susana's backboard perfection . . . grateful to Miss Masilionis . . . guidance . . . patience . . . The annual banquet . . . April sixteenth . . . at the Hotel Washington . . . brought to an end a season of team work . . . improvement . . . experience . . . new friendships . . . and fun.

Seated: J. Burrill, Appleton.
Standing: Miss Rhoads, P. McGriff, Umann, Warner, Hudson, Lynch, Hunt, Pate, Roland.
Third row: Frock, Anthony, Federschmidt, Spadone, Thomas.

Swimming

Jan.	26	Ambassador Club	16	Penn Hall 41	March	9	Drexel Institute	23	Penn Hall 34
Feb.	9	Cascade	7	Penn Hall 44	March	16	New York University	20	Penn Hall 32
Feb.	16	Trenton High School	19	Penn Hall 38	March	23	Lake Wachtung A. C.	31	Penn Hall 35
Feb.	23	Lake Erie College	5	Penn Hall 52					

Co-Captains

BETTIE JANE ROLAND PEGGY PATE

Manager . . . . . LEOLA THOMAS

Started the season off with a "bang!" . . . with "Spr nt" cheering us on to victory . . . First three meets at home . . . Ambassador . . . Cascade . . . Trenton High School.

Friday . . . February 23 . . . night journey . . . Appleton and Thomas stranded in one car . . . Miss Rhoad's first Pullman sleep! . . . received at college . . . 2.30 meet . . . first and second in every event . . . first victory over Lake Erie! . . . strangely missed first bus . . . stopped traffic to leave bus and dine at Hotel Hollenden . . . Tiresome trek through train . . . ended in baggage car . . . homeward bound . . . Federschmidt in top berth . . . busily watching action in aisle . . . Roland has claustrophobia . . . attracted by accent . . . Hudson and Pate meet fellow North Carolinian . . . Scramble for Miss Rhoad's skirt . . . retrieved! . . . three hour sleep in Harrisburg station.

On to Drexel . . . waited hours for reception . . . night spent at Drexel Lodge . . . eleven of us in one room . . . Mad dash for the one tub . . . Spadone's exercises . . . Warner rolling her hair up . . . keeping us all awake till wee hours of morning . . . Hunt slept on . . . Lynch and Anthony . . . giggles . . . fresh-air fiends . . . We froze! . . . Meet at 11 . . . Alumnae cheered us on to victory . . . Refreshments afterwards in locker room . . . Mad dash to train . . . 6.30 P. M. found a tired but happy team back at P. H.

Joined basketball team to travel to N. Y. U. . . . Governor Clinton Hotel . . . ate in Coral Room . . . with orchestra playing requests . . . Took in *Spellbound* . . . retired . . . Evangeline Pool at 11 for meet . . . saw basketball game and divided for remainder of weekend.

Mrs. Meyer's Lake Wachtung team arrived late afternoon . . . all worry in vain . . . despite close competition . . . broke a pool record in medley . . . Thomas . . . Pate . . . Appleton . . . Visitors gave Water Ballet . . . Refreshments in Solarium afterwards.

Undefeated team rejoiced and rightly so at banquet in mid-April . . . fond farewells to flutter boards . . . work-outs . . . time trials . . . trips . . . till another wonderful season!

Intramural Swimming

Preps 32	J. C. I's 24
J. C. II's 27	Seniors 21
Preps 29½	J. C. II's 18½

Much class spirit . . . J. C. II's "champion" relay team . . . Pope . . . Lersner . . . Lyon . . . Welty . . . Good competition from all classes . . . Preps victorious in finals . . . after exciting and hilarious meet.

Splashes of 1946

Opened with "Gaiety Americana" . . . Sheets . . . de Quevedos . . . Graciella . . . to give it that Spanish touch . . . Lady Godiva and her long blond tresses . . . Paderewski . . . piano virtuoso . . . Lersner and Cass Daly . . . Honored by visit from Dietrich . . . "Ozzie" Oschwald . . . Water ballet by "Aquabelles" . . . Style show . . . stunning suits . . . "shocking" suits . . . Novelty relays . . . and the end of another wonderful water show.

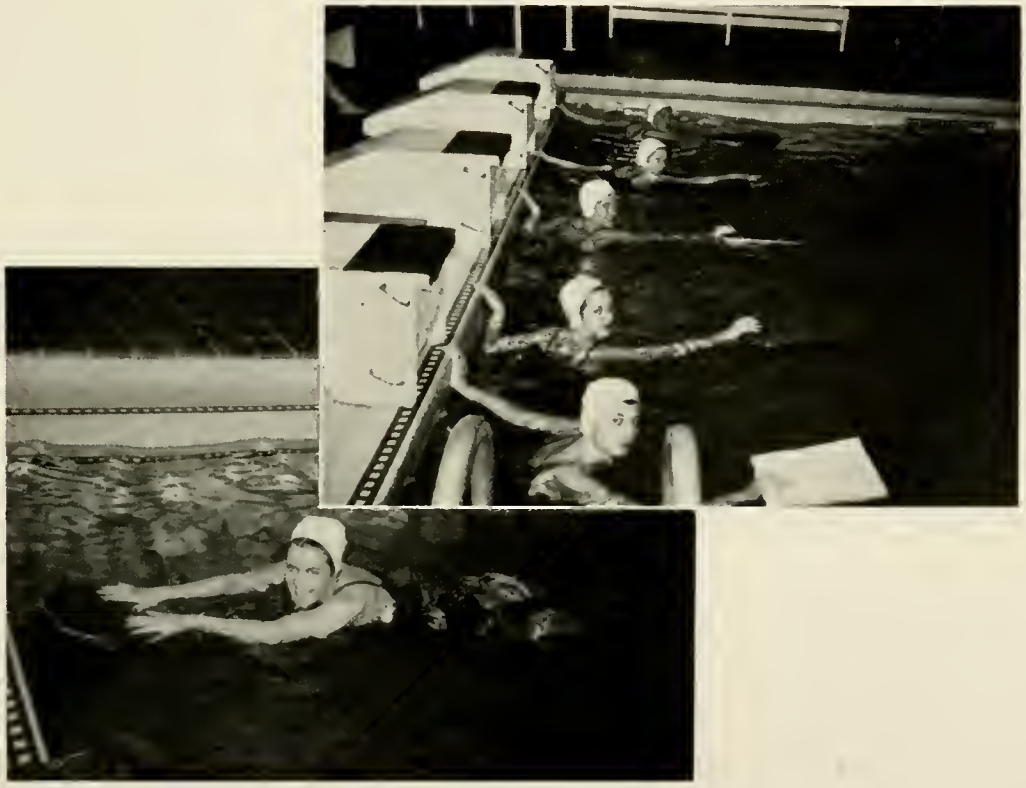

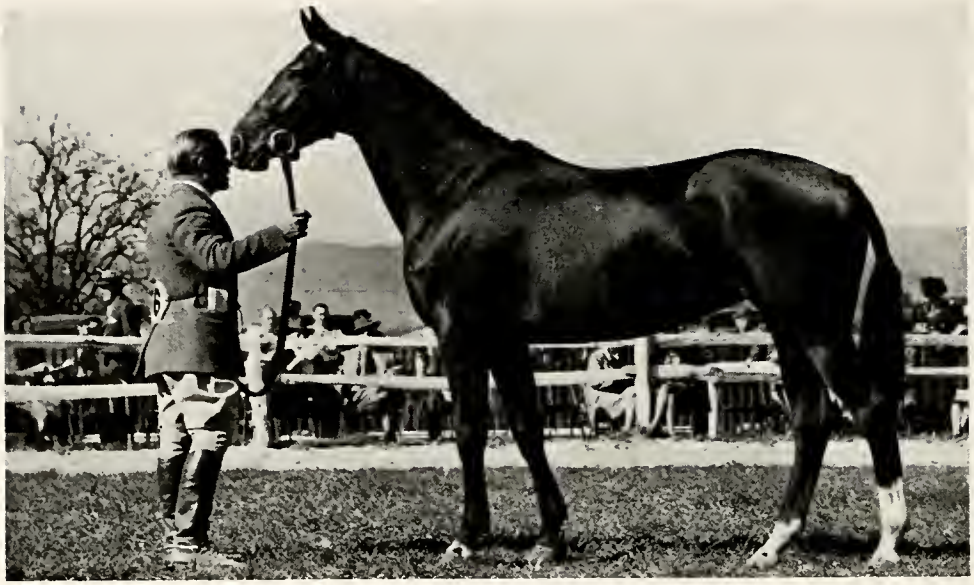

Riding Club

The Riding Club this year started off with a bang . . . plans for horse shows . . . hunts . . . cross-country rides.

The club . . . this year . . . claims the largest enrollment in its history . . . 110 members . . . at our first meeting . . . it was unanimously voted . . . the proceeds of our spring horse show . . . would be given to Chambersburg Children's Home . . . Chambersburg Hospital . . . including this year's show . . . Penn Hall's riding club . . . will have turned . . . $7,200 . . . over to charity . . . during the last four horse shows.

Mr. Kleemann introduced his new riding assistant . . . Miss Janet Grant . . . former Penn Hall student.

The officers of the club are . . . President, C. J. Moore . . . Vice-President, Carroll Ott . . . Secretary, Joanne Begg . . . Treasurer, Lois Oberst . . . We then found out there was to be a horse show . . . Waynesboro . . . eight of our girls rode . . . carrying off many awards . . . this inspired us on to bigger and better things . . . namely . . . plans for our Fall Horse Show.

The mounted drill was given . . . showing the new girls . . . how it is prepared . . . intramural jumping teams . . . horsemanship . . . jumping . . . were some of the highlights . . . this gave the new girls a chance to show their ability . . . become familiar with show ring proceedings.

The Chambersburg Horse Show . . . next event . . . was attended by club members . . . also riders . . . again proving themselves competition in any show ring.

This year . . . for the first time . . . extensive bridle trails are open to Penn Hall . . . due to the lifting of war-time restrictions . . . Letterkenny offers us the use of 25,000 acres . . . our first cross-country ride to Letterkenny . . . was enjoyed by twenty-four riders . . . after this . . . due to early closing at Christmas . . . little riding was done.

The start of the new year . . . with favorable weather . . . enabled riding instruction to commence immediately . . . with the success of the other two off-campus fall horse shows . . . still in our minds . . . we went to the Tyrone horse show . . . Tyrone, Pa. . . . to participate in intercollegiate classes . . . in the indoor arena.

Hunter trails . . . end of March . . . at Letterkenny . . . sponsored by the Saddle Club, Chambersburg, and Penn Hall Riding Club . . . gave us varied experience . . . for all classes are ridden over a cross-country course . . . from two to four miles in distance . . . including fifteen to twenty jumps . . . this competition is designed to bring out horse and rider . . . best suited to follow the hounds.

Many other impromptu events . . . picnics . . . rides . . . were held . . . during the winter months . . . movies . . . lectures were given.

Much time was taken in preparation for the Spring Horse Show . . . which was held May 11 . . . some of the outside competitors were . . . Landon School . . . Washington, D. C. . . . Grier . . . Birmingham, Pa. . . . Maryland College . . . for the first time . . . also the military academies . . . Valley Forge, Pa. . . . McDonogh . . . Maryland . . . the Drill Team again performed . . . adding color to a most eventful day.

The Riding Club is organized and controlled by Penn Hall students . . . this promotes a true spirit . . . of cooperation and sportsmanship.

CAPTIONS

1. Faculty *versus* Students!
2. Our Drill Team.
3. Fortification for the Faculty.
4. Three Cheers.
5. Ready for a plunge.
6. Hockey intermission.
7. Our team takes it easy!
8. Over the jump.
9. Aiming high.
10. Strike.
11. Peggy resting.
12. After the meet.
13. Reducing?
14. Señorita goes for a ride.
15. Gals gathering in pool room.

4
10
6
3
5
15
7
8
14
2
9
1
13
11
12

SOCIAL
MISCELLANEOUS

The excitement of our arrival at Penn Hall.

Signing in from that wonderful week-end.

"Penn Hall, thank you and good-bye."

THE END

Penn Hall Junior College and Preparatory School

CHAMBERSBURG, PENNA.

South in the Cumberland Valley, a little North of Dixie
Midway between the Kittochtinny and Blue Ridge Mountains
700 feet above sea level

One hundred and eighty-five acres, campus and farm. Removed from congested centers.

College courses accredited by one hundred and twenty leading colleges and universities. Fourteen terminal courses. Unsurpassed advantages.

All wholesome sports—Tiled swimming pool, filtered and sterilized water, golf (9 holes), tennis, hockey, basketball, horseback riding, canoeing, track, baseball.

MODERATE RATES

★ ★ ★

For Catalogue and Views address:

FRANK S. MAGILL, LL.D., President

Box C CHAMBERSBURG, PENNA.

QUALITY COURTESY
SERVICE

Ludwig & Hunter

Jewelers and Optometrist
Since 1877

•

121 South Main Street
CHAMBERSBURG, PA.

Capitol Theatre

Outstanding
Photoplays

•

CHAMBERSBURG, PA.

NATHAN'S

A Good Store In Which
To Shop

John C. McDowell

INSURANCE BROKER
TO PENN HALL

•

167 Lincoln Way East
CHAMBERSBURG, PA.

Compliments of

McCRORY'S

FIVE AND TEN CENT STORES

The Exclusive

ARMY—NAVY STORE

123 So. Main Street
CHAMBERSBURG, PENNA.

We stock riding clothes of all kinds, including frontier pants, jeans, and western boots.

H. E. Spielman, Mgr.

Jaslow's—Everything for the outdoors

Compliments of

THE TROY LAUNDRY

EYSTER'S
ROSEDALE BUILDING

•

Piece Goods and Notions

Compliments of

LAIRD'S MEN'S SHOP

58 S. Main Street

SPORTS APPAREL

Compliments of

LONG - Jeweler

The Little Store Close to the Capitol Theatre

Public Opinion

Chambersburg's Newspaper

Associated Press NEA Features

Compliments of

MONTGOMERY WARD

For Service and Hospitality

HOTEL WASHINGTON

CHAMBERSBURG, PA.

R. E. STROUSS, *Mgr.*

When it is gifts or hardware visit

HUBER HARDWARE

•

30 South Main Street
CHAMBERSBURG, PENNA.

Compliments of

THE BLUEBIRD LUNCH

STEVE MORAITES, Prop.

STEAKS CHOPS DINNERS

THE MARINE RESTAURANT
GEORGE AND CHRISTINE MARINE, PROPS.

207 Lincoln Way East
CHAMBERSBURG AND GETTYSBURG

FAMOUS FOR
"Real Italian Spaghetti"

CARL'S MARKET

MEMORIAL SQUARE

Compliments of . . .

BOB'S
GROCERY STORE

Philadelphia Avenue and Hazel Street
CHAMBERSBURG, PENNA.

Parker House Pastry Shop

PIES CAKES COOKIES
ROLLS BUNS

Compliments of . . .

BOB'S
SMOKE SHOP

27 North Main Street
CHAMBERSBURG, PENNA.

YOUNG'S
THE HANDY SHOP
117 East Queen St. Chambersburg, Pa.

SLIPS GOWNS PAJAMAS HOSIERY
UNUSUAL GIFTS LINENS BLANKETS
SMART STATIONERY

"You'll Love to Shop Here"

Compliments of

CHAMBERSBURG
IMPLEMENT CO.

CAMP CASCADE
High in the Adirondacks

The exclusive and complete camp for girls

For booklet and information write to

FRITZ C. KLEEMAN, *Director*
PENN HALL

Fashionland
BUDGET SHOP

Frocks and Accessories
That are unusual

105 NORTH MAIN STREET
Opposite Post Office

FEATURING HALLMARK GREETING CARDS

Barnhart's Pharmacy
R. W. BARNHART
Prescriptions

220 Park Avenue, CHAMBERSBURG, PA.
Phone: 1292

IDEAL DRY
CLEANERS

CLEANING, PRESSING, AND
REPAIRING

Chambersburg's Most Particular
Cleaners

We operate our own plant at

Cor. Main and King Streets

PHONE: Chambersburg 862

CITY PRODUCE
COMPANY

Fancy Fruits
and Groceries

•

ON NORTH SECOND STREET

R. O. Brechbiel
and Son

•

LUMBER
AND MILL WORK

•

Compliments of

LAKEVIEW
MILLING
COMPANY

Compliments of

KOTTCAMP
CONSTRUCTION
COMPANY

CHAMBERSBURG TRUST COMPANY

CHAMBERSBURG, PA.

Your Logical Banking Home

Organized 1901

MEMBER OF

FEDERAL DEPOSIT INSURANCE CORPORATION

SIERER'S

ESTABLISHED 1868

MODERN HOME FURNISHERS

CHAMBERSBURG · PENNSYLVANIA

HALLER'S

CHAMBERSBURG'S STANDARD DRUG STORE

PHONE: 336 · CHAMBERSBURG, PA.

The
LITTLE SHOP

TOWN
AND
COUNTRY
CLOTHES

THE
HOME SPUN
INN

WELCOMES YOU

★

COFFEE SHOP FOUNTAIN

Compliments of

EDWARD L. BOWERS

Jeweler

What we say it is—"It Is"

DANIEL S. CULP

OFFICE SUPPLIES
SCHOOL SUPPLIES

∞

Typewriters Rented

MEET AND EAT
AT
MOLLY PITCHER
WAFFLE SHOP

Compliments of

GRANT'S

Follow Penn Hall Tradition . . .

BY VISITING THE STYLE CENTER
OF THE CAMPUS

TOBEY'S FAMOUS FASHIONS

CHAMBERSBURG, PA. GETTYSBURG, PA.

NEVINS

36 SOUTH MAIN STREET

•

Patent Medicines
Cosmetics
Candy

Byer Brothers

FLORISTS

CHAMBERSBURG, PENNA.

Opposite P. R. R.
Telephone: 739

Members
Florists' Telegraph Delivery
Association

WE TELEGRAPH FLOWERS ANYWHERE

VANDERAU'S

The Leading Restaurant

Consistently Good Since 1903

S. & H. Stationery Store

Gifts, Novelties, Stationery, Luggage
Picture Framing a Specialty

Phone: 617-J

128 Lincoln Way East, Chambersburg, Pa.

Eastman Kodak Supplies

Spangler's Drug Store

"Service for the Sick"

Lincoln Way East at Second Phone: 866
CHAMBERSBURG, PA.

NEWSPAPERS MAGAZINES

Greeting Cards for All Occasions
Toys, Gifts, Novelties

Chambersburg News Agency

Retail Store
162 Lincoln Way East

Compliments of

CAPITOL GRILL

THE CHAMBERSBURG
LAUNDRY

SANITONE CLEANERS

Phone: 1010

Compliments of

CAPITAL BAKERS
INCORPORATED

CHAMBERSBURG, PENNSYLVANIA

The WYNHOLM HOTEL

"Directly on the Ocean"

FORT LAUDERDALE : : FLORIDA

SPEND YOUR CHRISTMAS AND EASTER VACATIONS ON OUR SUNNY BEACH AT OUR OFF-SEASON RATES

FINE FOOD ROOMS and BATH

COLLEGE INN

Chambersburg, Pa.

•

JOE DE BRACHT, *Manager*

Loren Murchison and Co.

14 PARK PLACE NEWARK, 2, N. J.

Class Rings and Pins

Club and Fraternity Jewelry

Medals and Trophies

Diplomas and Invitations

BUSINESS • PLEASURE OR GOING HOME

Blue Ridge Busses Will Get You to Your Destination, Quickly, Comfortably and You Have the Greatest Selection of Leaving Times.

BLUE RIDGE LINES

Graeffenburg Inn

(at Caledonia State Park)

Will Remain Open All Winter
Specializing in Evening
and Sunday Dinners

Compliments of

Gamble's Tourist Home

North of Penn Hall

Burkhart's Candy Store

179 South Main Street

HUNTSBERRY'S

Fashion Footwear

X-Ray Fitting

49 South Main St., Chambersburg, Pa.

"ONE PICTURE IS WORTH A THOUSAND WORDS"

Especially when that picture is made by
'Camera Masters'

¶ The experience of *Two Generations* of Photographers went into making most of the photographs in this book . . . . Photographs to tell an everlasting story.

¶ Yes, *Two Generations* of Photographers offer a special service to Editor and Class Adviser, a service which includes, not only making Portraits, Groups and Candid Photographs, but also suggesting ideas for adding interest to the Yearbook.

¶ The small Yearbook and large, can be made just as interesting, by making every photograph count. We will gladly show you how.

☆

HOLLANDER & FELDMAN

Camera Masters

1705 Chestnut Street Philadelphia, Penna.

The 1946 Penntonian

ENGRAVING

PRINTING AND BINDING

by

J. HORACE McFARLAND COMPANY

Mount Pleasant Press

HARRISBURG • PENNSYLVANIA

Penn Hall Directory 1945-46

FACULTY

Bailey, Miss Ruth E.	34 Arlington Rd., Woburn, Mass.
Bender, Miss Marian	367 S. Coldbrook Ave., Chambersburg, Pa.
Boyd, Miss Kate H.	918 Philadelphia Ave., Chambersburg, Pa.
Briggs, Dr. Sarah W.	1546 Iredell Drive, Raleigh, N. C.
Cooke, Miss Marguerite	Penn Hall, Chambersburg, Pa.
Custer, Miss Elizabeth Penn	16 S. Somerset Place, Ventnor, N. J.
Dixon, Miss Ethel M.	300 S. 2d St., Chambersburg, Pa.
Doan, Mr. John L.	Philadelphia Ave., Ext., Chambersburg, Pa.
Engl, Miss Marian	1610 Center Ave., Fort Lee, N. J.
Gonzalez, Miss Beatrice	519 N. San Marcos St., San Antonio, 7, Texas
Gosline, Miss Mary H.	Lake Road, Aurora-on-Cayuga, N. Y.
Grant, Miss Janet	20 Dorchester Rd., Wethersfield, Conn.
Haller, Miss Elizabeth	230 E. Queen St., Chambersburg, Pa.
Higgins, Miss Ocie	224 E. North St., Lebanon, Ind.
Kealhofer, Mrs. H. S.	2615 Stratford Rd., Columbia, S. C.
Kiefer, Miss E. Catherine	3206 Fanshawe St., Philadelphia, 24, Pa.
Kleeman, Mr. F. C.	Penn Hall, Chambersburg, Pa.
Lowmaster, Miss Martha Evelyn	51 Leroy St., New York, 14, N. Y.
McCague, Miss Elizabeth S.	911 Thorn St., Sewickley, Pa.
McKillip, Mrs. Charles L.	462 S. 7th St., Chambersburg, Pa.
McMillan, Miss Helen M.	2728 Creston Ave., New York, 58, N. Y.
Marquardt, Miss Gretchen	343 E. Hamilton Ave., State College, Pa.
Masilionis, Miss Jeannette	994 Wheelock Rd., Cleveland, 3, Ohio
Meyer, Miss Gertrude Ellen	1324 Eutaw Place, Baltimore, 7, Md.
Moser, Miss Catherine	128 Spencer Ave., Philadelphia, Pa.
Rhoads, Miss Bette M	401 S. Cook St., Trenton, N. J.
Richardson, Dr. Lula M.	Penn Hall, Chambersburg, Pa.
Schuster, Miss Lucille	307 Station St., McDonald, Pa.
Stewart, Mrs. Mary Kempel	167 Center Ave., New Rochelle, N. Y.
Stolzenbach, Miss Christine	253 Thorn St., Sewickley, Pa.
von Tornow, Dr. Georgiana	2 Horatio St., New York, N. Y.
Wasgatt, Miss Martha	7 Talbot Ave., Rockland, Maine

STUDENTS

Abbott, Barbara	36 Van Allen Rd., Glen Rock, N. J.
Adams, Frances	2712 Payne St., Evanston, Ill.
Adams, Ruth Ann	401 Race St., Cambridge, Md.
Adler, Carol	142 Oak St., Woodmere, L. I., N. Y.
Aldrich, Nancy	66 Milton Rd., Rye, N. Y.
Anderson, Brenoa	510 Overlook Rd., Macon, Ga.
Andreae, Jane	200 1st St., Yale, Mich.
Anthony, Diana	15 Circle Crest, Manhasset, L. I., N. Y.
Appenzellar, Marianna	246 S. 2d St., Chambersburg, Pa.
Appleton, Suzanne	10 E. Maple Ave., Moorestown, N. J.
Apter, Marjorie	1505 Cornell St., McKeesport, Pa.
Armitage, Jean	1801 Spring Drive, Louisville, 5, Ky.
Arnold, Barbara	109 W. 64th St., New York, N. Y.

PENN HALL DIRECTORY 1945–1946

Bader, Dana . . . . . 4511 Winchester Ave., Atlantic City, N. J.
A Barber, Jean Ann . . . . . 912 W. State St., Trenton, N. J.
Barr, Beverly . . . . . 836 Hillside Ave., Rochester, 14, N. Y.
A Barthelmes, Jane . . . . . 34 Wellesley Rd., Upper Montclair, N. J.
Bassford, Stella . . . . . 3 E. Irvin Ave., Hagerstown, Md.
Beal, Mary . . . . . 618 S. Ridgewood Ave., Daytona Beach, Fla.
Bechtol, Mary Ellen . . . . . 1013 W. Market St., Orrville, Ohio
A Begg, Joanne . . . . . Box 628, Osterville, Mass.
A Bell, Dana Mrs Warren Robert Pittman . . . . . 6686 32nd St., N. W., Washington, 15, D. C.
Berlin, Helen Louise . . . . . 1446 State Ave., Coraopolis, Pa.
Bissette, Dorothy . . . . . 800 Princess Anne Rd., Apt. D-5, Norfolk, Va.
Bowen, Mary Lou . . . . . 211 Marshall St., Kennett Square, Pa.
A Brooks, Elizabeth Louise . . . . . Lutherville, Md.
Brooks, Martha . . . . . 81 Vaughn Ave., New Rochelle, N. Y.
Brown, Gloria . . . . . 401 York St., Olean, N. Y.
A Brown, Martha . . . . . Woodward Ave., Athens, Tenn.
Brustlin, Evelyn . . . . . 100 Rosedale Ave., East Paterson, N. J.
A Bryant, Nancy . . . . . 2828 Lincoln St., Evanston, Ill.
Bulkley, Joan . . . . . 40 E. 66th St., New York, 21, N. Y.
Burns, Betty . . . . . Alton, Wayne County, N. Y.
Burrill, Janice . . . . . 106 Shirley Rd., Syracuse, N. Y.
Burrill, Marilyn . . . . . 106 Shirley Rd., Syracuse, N. Y.
A Butler, Constance . . . . . 105 Old Short Hills Rd., Short Hills, N. J.

Cahill, Gladysmary . . . . . 234 Morrison Ave., Staten Island, 10, N. Y.
Campbell, Lilyan . . . . . 334 Vincent Place, Elgin, Ill.
Carl, Judith . . . . . 242 N. Grand Ave., Baldwin, N. Y.
Casciani, Yolanda . . . . . 55-10 Hamilton Place, Maspeth, L. I., N. Y.
Castillo, Graciela . . . . . P. O. Box 759, Guayaquil, Ecuador
Cattell, Aleida . . . . . 3911 Ingomar St., N. W., Washington, D. C.
Chaney, Jane . . . . . LaSalle Apt., 834, 1028 Connecticut Ave., Washington, D. C.
Christy, Theodora . . . . . Glen Mills, Pa.
Chritzman, Patricia . . . . . 23 W. Baltimore St., Greencastle, Pa.
Chudik, Doris Jeanne . . . . . 1567 E. Blackthorne Place, Milwaukee, Wis.
Claggett, Florence . . . . . 450 Highbrook Ave., Pelham Manor, N. Y.
Clarke, Anne . . . . . 2300 Wilmot Ave., Columbia, 11, S. C.
Coffman, Joan . . . . . 3 Monfort Rd., Port Washington, N. Y.
A Cole, Barbara . . . . . 310 E. Main St., Batavia, N. Y.
Collins, Carolyn . . . . . McCabe St., Selbyville, Del.
Collins, Nancy . . . . . 28 Ruskin Rd., Eggertsville, 21, N. Y.
Couch, Marjorie . . . . . 260 Elmira St., Troy, Pa.
Crawford, Patricia . . . . . Oval Rd., Essex Fells, N. J.
Culton, Geraldine . . . . . 239 Baywood Ave., Mt. Lebanon, Pittsburgh, Pa.
Currie, Margaret . . . . . 123 Eakins Rd., Manhasset, N. Y.

A Dailey, Anne . . . . . 7 Sherwood Ave., Pelham Manor, N. Y.
Dave, Millicent . . . . . 344 Main St., Stroudsburg, Pa.
Davis, Diana . . . . . 22 Willets Court, Plandome, N. Y.
Davis, Helen . . . . . 217 Washington St., Cumberland, Md.
Dawson, Ailsa . . . . . 108 Aldershot Lane, Strathmore Village, Manhasset, N. Y.
Delacorte, Consuelo . . . . . c/o G. T. Delacorte, 149 Madison Ave., New York, N. Y.
A Diamond, Helen . . . . . 22 Maple Rd., Melrose, Mass.
Dixon, Kay . . . . . 136 Madison Place, Ridgewood, N. J.
Driscoll, Margaret . . . . . 433 Clayton Ave., Waynesboro, Pa.
Dudley, Donnette . . . . . 129 Academy Ave., Pittsburgh, 16, Pa.
DuMont, Jane . . . . . 163 Brixton Rd., Garden City, N. Y.
Dunning, Jane . . . . . 622 Montgomery Ave., Chambersburg, Pa.
Dunning, Jeanne . . . . . 622 Montgomery Ave., Chambersburg, Pa.
Dusch, Winslow . . . . . Snowden Farm, Fredericksburg, Va.

A Eadie, Doreen Mrs John Jacocks . . . . . 14 Overhill Rd., New Rochelle, N. Y.
Eastin, Virginia . . . . . Caixa Postal 883 Rio de Janeiro, Brazil.
Elliott, Ann Louise . . . . . 300 Spruce St., Hollidaysburg, Pa.
Ellis, Elizabeth . . . . . 69 High St., Middletown, Conn.
Elterich, Emily . . . . . 24 Wells Lane, Short Hills, N. J.
Enright, Anne . . . . . 4709 39th Ave., Sunnyside, L. I., 4, N. Y.

Fake, Joanne . . . . . Park Lane, Essex Fells, N. J.
Farmer, Betty Ann . . . . . 916 Leckie St., Portsmouth, Va.
Federschmidt, Mary Ellen . . . . . Tiptonbrook Farm, R. D. 1, Malvern, Pa.
Fenstermaker, Jane . . . . . 310 Ridge St., Leetonia, Ohio

PENN HALL DIRECTORY 1945–1946

Finn, Valerie . . . . . Fetters Mill Rd., Bryn Athyn, Pa.
Fischbeck, Virginia . . . . . 40 Morse Ave., Bloomfield, N. J.
Friedberg, Millicent . . . . . 40 Sherley Place, Bridgeport, Conn.
Frock, Nancy . . . . . Farmington, Pa.

Gammill, Pegge . . . . . 1020 Northwest Blvd., Columbus, Ohio
Garcia de Quevedo, Irma . . . . . Anasco, Puerto Rico
Garcia de Quevedo, Vilma . . . . . Anasco, Puerto Rico
Garesché, Lee . . . . . 4650 Pershing Ave., St. Louis, 8, Mo.
Gerard, Grace . . . . . 9 Coniston Rd., Short Hills, N. J.
Gilbert, Elizabeth . . . . . 61 Meadowbrook Rd., Longmeadow, Mass.
Gillespy, Barbara . . . . . 1013 Myrtlewood Drive, Tuscaloosa, Ala.
A Goebel, June Ann . . . . . 715 Virginia Ave., Virginia Heights, Roanoke, 15, Va.
Goesle, Elizabeth . . . . . 3 Diana Trail, Emerson Hill, Staten Island, 4, N. Y.
Gordon, Judith . . . . . 7004 Thatcher Ave., Detroit, 21, Mich.
A Gough, Marguerite . . . . . 148-33 Kalmia Ave., Flushing, L. I., N. Y.
Graham, Joan . . . . . 229 E. 7th St., Oswego, N. Y.
Griffin, Patricia . . . . . 467 Highbrook Ave., Pelham Manor, N. Y.
Griffith, Lucy . . . . . 7½ Evelyn Place, Princeton, N. J.
Guthrie, Irene . . . . . Lahaska, Bucks Co., Pa.

A Halvorsen, Dorothy Mrs. John Robert Wold . . . . . 1007 Lake Ave., Wilmette, Ill.
Hamilton, Nancy . . . . . 418 N. Trumbull St., Bay City, Mich.
Hamilton, Patricia . . . . . 414 Crescent Blvd., Hutchinson, Kans.
Hampar, Sona . . . . . 36-36 167th St., Flushing, N. Y.
Haulton, Marcia . . . . . 422 State St., Johnstown, Pa.
Haver, Jane . . . . . 530 W. Orman Ave., Pueblo, Colo.
Heckman, Marjorie . . . . . 7 Birchbrook Rd., Bronxville, N. Y.
A Helfrich, Margaret Mrs. Arthur L. Walker . . . . . 4 Spring St., Westerly, R. I.
Henry, Louise . . . . . 208 N. Maple Ave., Greensburg, Pa.
A Hill, Joan . . . . . Witherbee Court, Wynnewood Rd., Pelham Manor, N. Y.
A Holloway, Lois . . . . . 2529 Orrington Ave., Evanston, Ill.
A Hopwood, Madge . . . . . 3192 Sycamore Rd., Cleveland Heights, Ohio
A Howard, Marion Mrs. John J. Sprecher . . . . . 597 Lincoln Way East, Chambersburg, Pa.
Hudson, Randall . . . . . 112 St. John's St., Tarboro, N. C.
Hunt, Margaret . . . . . 1722 Sycamore St., Bethlehem, Pa.
A Hunter, Dorothy . . . . . 3 Eastern Parkway, Auburn, N. Y.

Ironmonger, Nancy . . . . . 800 Westover Rd., Richmond, Va.
Irwin, Barbara . . . . . 9 N. 6th St., Stroudsburg, Pa.

Jackson, Virginia . . . . . 182 Serpentine Rd., Tenafly, N. J.
Johnson, Carolyn . . . . . 275 Orchard Rd., Newark, Del.

Kaesshaefer, Nancy . . . . . Forest Drive, Short Hills, N. J.
Kahn, Lois . . . . . 820 Park Ave., New York, 21, N. Y.
Kane, Hannah . . . . . 98 Clay St., Kane, Pa.
Kay, Dorothy . . . . . 516 N. Church St., West Chester, Pa.
Kearney, Ann . . . . . 7020 Jeffery Blvd., Chicago, Ill.
Kelton, Dorothea . . . . . 814 Center Ave., Bay City, Mich.
Kenyon, Barbara . . . . . 91 Cedarhurst Ave., Cedarhurst, N. Y.
Kerchner, Lois . . . . . 601 Maplewood Ave., Ambridge, Pa.
King, Elizabeth Jeanne . . . . . Gaithersburg, Md.
Kingsbury, Janet . . . . . 547 Fellsway East, Malden, 48, Mass.
Kirschmann, Paula . . . . . 118 Arlington St., Johnstown, Pa.
Kler, Marjorie . . . . . Twin Wells, Plainfield Rd., Metuchen, N. J.
Kneeburg, Susan . . . . . 247 Riverside Drive, Waterview, Portsmouth, Va.
Knode, Geraldine . . . . . 555 Philadelphia Ave., Chambersburg, Pa.
Knowles, Dolores . . . . . 955 Salisbury Court, Grand View Heights, Lancaster, Pa.
A Koehler, Betty Jean . . . . . 10 Wilson Drive, Ben Avon Heights, Pittsburgh, 2, Pa.
Koehler, Nancy Anne . . . . . 10 Wilson Drive, Ben Avon Heights, Pittsburgh, 2, Pa.
Kartzert, Janet . . . . . Brodhead Rd., Monaca, Pa.

Latham, Roberta . . . . . 215 Howard St., New Brunswick, N. J.
Laughlin, Donna . . . . . 7401 Bennett Ave., Chicago, 49, Ill.
Lawrence, Jean . . . . . "Maple Brae" Moylan, Pa.
Lent, Jane . . . . . 1821 2d St., Peru, Ill.
Leonard, Lillian . . . . . 131 Overlook Ave., Hackensack, N. J.
A Lersner, Patricia . . . . . 148-15 Kalmia Ave., Flushing, N. Y.
Lewis, Barbara . . . . . 2256 Densmore Drive, Toledo, 6, Ohio

PENN HALL DIRECTORY 1945–1946

	Lindsay, Marcia	386 Highland St., Newtonville, Mass.
	Lucas, Jacqueline	10 Race St., Cambridge, Md.
	Lugo, Sylvia	Box 222, Rio Piedras, Puerto Rico
	Lundstrom, Margaret	528 Garden St., Little Falls, N. Y.
	Lyddon, Elizabeth	1007 Highmont Rd., Pittsburgh, 6, Pa.
	Lynch, Jane	11 Cecil St., Dover, Del.
	Lynch, Roberto	11 Lawrence Place, Pelham Manor, N. Y.
	Lyon, Maile Mrs William H. Hardesty, Jr.	200 Cook Drive, Sioux City, Iowa
	MacGrath, Sheila	614 Maywood Ave., Maywood, N. J.
A	McAlpine, Winifred	207 West Rd., Glensheallah, Portsmouth, Va.
A	McDonald, Janet	116 S. 5th St., Duquesne, Pa.
	McGriff, Patricia	4302 N. 4th St., Arlington, Va.
	McNair, Sonia	136 W. 5th Ave., Gary, Ind.
	Mann, Rosemary	723 Athalia St., Baden, Pa.
	Martin, Betty	2909 S. Kanawha Ave., Charleston, W. Va.
	Martin, Margaret	422 N. Galloway St., Xenia, Ohio
	Maurer, Joan	R. F. D. No. 3, Lincoln, Ill.
	Merris, Ann	128 E. Long Ave., DuBois, Pa.
A	Meyer, Patricia	Covington, Va.
	Milano, Barbara	Fairfield Rd., Caldwell, N. J.
	Miller, Donna	11 Cypress St., Hagerstown, Md.
	Miller, Marion	King Edward Apts. 102, Oakland, Pittsburgh, 13, Pa.
	Miller, Mary	153 S. Main St., Bangor, Pa.
A	Miller, May Diane	42 Oak Ave., Tenafly, N. J.
	Minsky, Joyce	2615 Gordon St., Allentown, Pa.
	Moore, Annette	5 Swimming Point, Portsmouth, Va.
A	Moore, Carol	65 Howland Rd., West Newton, 65, Mass.
	Mori, Joan	1301 Landis Ave., Vineland, N. J.
	Morin, Geraldine	c/o The Haytian American Sugar Co., Port-au-Prince, Haiti, West Indies
	Morin, Luvia	c/o The Haytian American Sugar Co., Port-au-Prince, Haiti, West Indies
	Morison, Madeline	434 Gilphin St., Denver, 3, Colo.
	Mumford, Barbara	5893 N. Delaware St., Indianapolis, Ind.
A	Neal, Barbara	3811 Newark St., Apt. C, Washington, 16, D. C.
	Nelson, Elizabeth	Kenwood, Chambersburg, Pa.
	Nicas, Chrysoula	Service Club No. 1, Indiantown Gap, Pa.
	North, Barbara	1043 Highland Ave., Lincoln Park, 25, Mich.
A	Oberst, Lois Mrs Paul A. Stress	11 S. Brighton Ave., Atlantic City, N. J.
	O'Connor, Jane	3880 Roswell Rd., N. W., Atlanta, Ga.
	Okner, Edna	424 Twin Oak Rd., South Orange, N. J.
	Oliver, Joan	Derrick City, Pa.
	Ormiston, Phyllis	116 1st Ave., Gloversville, N. Y.
A	Oschwald, Barbara Mrs Emery George Wingerter	19 Highland Ave., Red Bank, N. J.
	Ott, Carroll	44 Crestwood Drive, Maplewood, N. J.
	Packard, Jean	622 Washington St., Wilmette, Ill.
	Paden, Margarett	850 Pearl, Denver, Colo.
	Pate, Margaret	510 E. Mulberry St., Goldsboro, N. C.
	Patmann, Patricia	325 Princeton Ave., Swarthmore, Pa.
	Paul, Ann	30 Maple Ave., Wheeling, W. Va.
	Payjack, Joan	214 Pearl St., Medina, N. Y.
	Pennoyer, June	3329 70th St., Jackson Heights, N. Y.
	Peters, Betty	R. R. 3, Forest Manor, Anderson, Ind.
	Phillips, Janet	327 Meadow Lane, Edgeworth, Sewickley P. O., Pa.
	Pierce, Phyllis	2359 E. 70th St., Chicago, Ill.
	Pilkey, Betty Anne	28 Pennsylvania Ave., Lakewood, N. Y.
	Poe, Betty	205 Ridgeway, Little Rock, Ark.
A	Pope, Louise	53 Bay View Drive, Swampscott, Mass.
	Potter, Polly Jo	936 22d St., Altoona, Pa.
	Potter, Shirley	R. F. D. 2, Doylestown, Pa.
	Pratt, Margaret Mrs Tom Hunter MacDonald	12 Story St., Cambridge, Mass.
	Pulis, Barbara	881 Bradford Ave., Westfield, N. J.
	Ratzburg, Phyllis	394 W. Main St., Ringtown, Pa.
	Rex, Marjorie	855 Thorn St., Sewickley, Pa.
A	Ritter, Elaine	256 Hollywood and East Drive, Douglas Manor, Douglaston, L. I., N. Y.
	Roberts, Judith	2987 Claremont Rd., Shaker Heights, Ohio

PENN HALL DIRECTORY 1945–1946

A Robinson, Nancy	56 Redfield Parkway, Batavia, N. Y.
Roby, Rita	2372 Madison Rd., Cincinnati, 8, Ohio
A Rockwell, Marion Mrs. Hubert McDowell	Odessa, N. Y.
Roland, Bettie Jane	259 Quackenbos St., N. W., Washington, 11, D. C.
Roney, Harriet	Broadfording Rd., R. D. 2, Hagerstown, Md.
Rowe, Dorothea	225 Princeton Rd., Rockville Centre, N. Y.
Ruge, Florence	4232 Herkimer Place, New York, 55, N. Y.
Scharg, Barbara	69 W. Pierrepont Ave., Rutherford, N. J.
Schoelkopf, Bettina	43 Whitson St., Forest Hills, L. I., N. Y.
Schult, Helen	619 W. Franklin St., Elkhart, Ind.
Scott, Jane	Selbyville, Del.
Shafer, Mary	E. Greenman Rd., Haddonfield, N. J.
Sheets, Susanna	Carrera 46, No. 70-17, Barranquilla, Colombia, S. A.
Sheridan, Joy	Blossom Hill Farm, Lebanon, N. J.
A Sherrerd, Isola	900 The Terrace, Hagerstown, Md.
Smarr, Frances	66 S. 2d St., Newport, Pa.
Smith, Gerry Lou	22040 McCauley Rd., Shaker Heights, 22, Ohio
Sneider, Betty Jean	Oak Hill Farms, Allison Park, Pa.
Southerland, June Mrs. John George	R. D. 2, Chambersburg, Pa.
Spadone, Nancy	266 Park Ave., Manhasset, N. Y.
Spandel, Joan	10 Dunham Rd., Scarsdale, N. Y.
Sparks, Margaret	403 Woodside Ave., Narberth, Pa.
Spencer, Nina	Indian Rd., Fieldston, New York, 63, N. Y.
Speer, Frances	122 Park Ave., Chambersburg, Pa.
A Spragle, Marion	729 Riverview, Berwick, Pa.
Spreen, Evelyn	241 Rockland Rd., Pearl River, N. Y.
Sterling, Ada Virginia	Main St., Extended, Crisfield, Md.
Strang, Jean	628 Ramapo Rd., Teaneck, N. J.
Sturtevant, Mary	1005 McClellan St., Wausau, Wis.
A Summers, Dorothy	156 W. South St., Jackson, Ohio
Sutter, Elizabeth	2633 Riverside Drive, Columbus, Ind.
Tellander, Jan Ellen	516 Greenwood Blvd., Evanston, Ill.
Teufel, Jean	689 Lafayette Ave., Buffalo, N. Y.
Teufel, Joyce	689 Lafayette Ave., Buffalo, N. Y.
Thomas, Leola	748 Xenia St., S. E., Washington, D. C.
Thompson, Millicent	Park Blvd., East Liverpool, Ohio
A Tisdale, Shirley	1408 Navahoe Drive, Pittsburgh, 16, Pa.
Torbert, Joan	Coniston Rd., Short Hills, N. J.
Umann, Alva	46 Stonehenge Rd., Manhasset, N. Y.
Van Ranst, Judith	15692 Woodland Drive, Dearborn, Mich.
Vincent, Virginia	29 Wamesit Rd., Waban, Mass.
Walker, Lina	928 Sligo Ave., Silver Spring, Md.
Warner, Helene	9 Pinehurst, Tuscaloosa, Ala.
Warthen, Sibyl	2020 N St., N. W., Washington, 6, D. C.
Weaver, Janet	101 St. George St., Drummondville, Quebec, Canada
Weiser, Sally	Orchard Hill, Lawrenceville, N. J.
A Welty, Junia	R. D. 4, Waynesboro, Pa.
A White, Christine	4731 Ellicott St., N. W., Washington, D. C.
Williams, Carolyn	Frankford, Del.
Wilson, Gloria	76 Clairmont Ave., Westwood, N. J.
A Wilson, Marilyn	169 Harding Drive, South Orange, N. J.
Winterbottom, Barbara	3601 Connecticut Ave., N. W., Washington, D. C.
Winterbottom, Carol	79 Howland Rd., West Newton, Mass.
Wittekind, Gloria	Pelham Biltmore Apts., Pelham Manor, N. Y.
Wolfe, Patricia	421 Market St., Duncannon, Pa.
Wolfe, Priscilla	2309 Oakwood Rd., Harrisburg, Pa.
Wolfkammer, Sally	P. O. Box 166, Berea, Ohio
Wright, Rosemary	5050 N. Meridian St., Indianapolis, Ind.
Wuethrich, Anne	3708 Washington St., Wilmington, Del.
Wuethrich, Barbara	3708 Washington St., Wilmington, Del.
Wynn, Martha	1415 S. E. 2d St., Fort Lauderdale, Fla.
A Yeaple, Eunice Mrs. Van Harren	10 Wyngate Place, Great Neck, N. Y.
Young, Virginia	23 W. Smith St., Corry, Pa.

Doreen Eadie married John R. Jacocks 6/22/46
b. John James Jacocks 1/13/48

Marian Rockwell married Hubert McDowell 1946
b. Eloise Katharine 3/28/49

June Southerland married John George 1947
b.

Lois Oberst married Paul Haldeman Steel 9/6/47

Dana Bell married Warren Robert Pittman 3/14/48

Dorothy Halvorsen married John Robert Wold 12/17/47

Margaret Helfrich Married Arthur Colon Walker 8/16/47

Maile Lyon Married William Newlitt Hardcastle 4/23/47

Dusty Yeaple married -- VanHatten - hospital boy

Barbara Oschwald married Dr Emery George Wingeter 2/18/50